America's Greatest Philatelic Newspaper

LINN'S WEEKLY STAMP NEWS

PER YEAR 50¢
SINGLE COPY 5c

VOL XVIII. NO. 8 | SIDNEY, OHIO, MAY 10, 1945 | WHOLE NUMBER 862

There Are Two Sets Of French AMG Stamps

Mr. L. C. Merriman of Canton, Ohio sends some news that is new to us and must be unknown to a vast number of collectors and it concerns the Allied Military Government Stamps issued for use in France.

For our own part we had never been aware that there was more than one set of these stamps as we have previously listed and which were as the illustration herewith.

We have no information as to whether the other set now announced is identical with this set, but presume from the information sent us by Mr. Merriman that the set is identical except that the denomination value is printed in black, rather in the same color and as a part of the stamp which is true of the first sets issued.

The original first set consisted of stamps in one color of the values of 5, 10, 25, 50 centimes and 1, 1.50, 2.50, 4, 5 and 10 francs.

The new set with value printed in black is of 30, 40, 50, 60 and 80 centimes and 1.20, 1.50, 2, 2.40 and 3 francs.

We do not have a list of the colors of these stamps.

Mr. Merriman states further with reference to the 50Fr brown mentioned by Mr. Goldberg in the New Issue Column of April 26, that the womans head on this stamp is that of Marianne, the Frenchman's symbol of France and equivalent to our "Uncle Sam."

SELECTED SETS
U. S. Occupation of Italy
Scott N1 to N9
All we have left are choice selected sets. Single set $2.00, we can supply blocks at same rate.
HOBBY HOUSE
Box 76 Sidney, Ohio

MR. CACHET-CRAFT
UNITED NATIONS CONFERENCE
Did the short notice catch you without any
FIRST DAY COVERS
on this new 5c stamp. We thought it might and have set aside a large quantity of these first day covers for our LINN'S customers.
With design by Staehle showing the San Francisco Bridge, Conference Bldg., and shields of three major nations, these are all cancelled "First Day of Issue" at San Francisco April 25, 1945.

CACHET-CRAFT F.D. COVERS

	Singles	Blocks
Plain	$ .15	$ .32
Plate No.	—	.50
Dash	.17	.35
Slug	.17	.35
Slug pl #	—	.50
Guide	.25	.43

The above ten covers, complete coverage for only **$3.10**
These covers will be mailed to you unaddressed in an outside wrapper via 3rd class mail. Please enclose 3c extra PER ORDER for return mailing to you. Above prices good until at least May 15, 1945.

CACHET-CRAFT F.D. ENVELOPES
Still have some unused envelopes left. Let people know about the conference. Use them for mailing. While they last—10-25c 25-50c 100-$1.00 via 3rd class mail

COLOGNE FALLS
We still have some of these beautiful 3 color cachets by Staehle left. Mailed March 6 from Cologne, N. J., (the day Cologne fell) franked with 2c and 3c stamp we still offer these at only 25c postpaid to you.

CACHET CRAFT COVER SERVICE
N Elm St. Framingham, Mass.

WELCOME TO MR. HANNEGAN

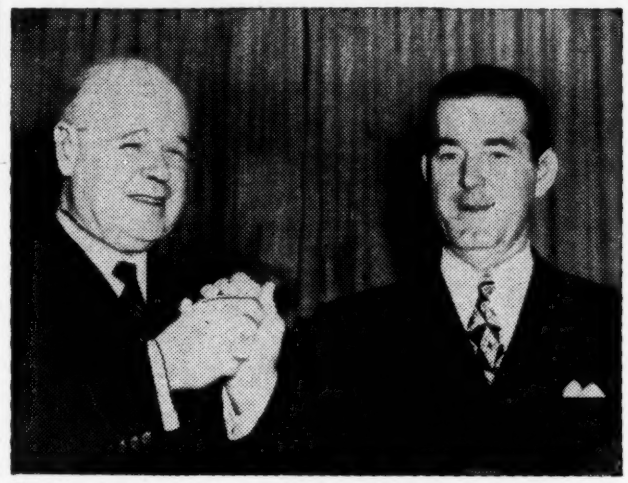

President Truman has nominated Robert E. Hannegan, chairman of the Democratic National committee, to be the new U. S. postmaster general, replacing Frank C. Walker, who has resigned, effective July 1. Walker is shown, left, with Hannegan.

On Wednesday afternoon, May 2, we prepared the copy for the article which is featured on this page. On the same evening we heard over the Radio that Postmaster General Frank Walker had tendered his resignation and that Bob Hannegan had been appointed by President Truman to this office.

Welcome Mr. Hannegan.

You are starting from scratch. The stamp collector public, and there are a lot of them, are deserving of much more consideration than they have had under the administration of your predecessor. Whether you intend to sweep out the entire old crowd and start with a new one is something we know nothing about, but whether you do this or not, you are still the boss and a word from you in favor of better service to the stamp collectors of America will be appreciated by a few million people and you will find them eager and ready to cooperate with you.

Under the Walker administration the stamp collector was like the forgotten man about whom we have heard so much in other years.

The article we print on this page is typical of the kind of treatment we collectors have had and there is ample evidence in the article that nothing else but an "I don't give a damm" attitude has been the policy of Mr. Walker.

You, Mr. Hannegan are starting with a clean slate, lets get together, lets cooperate, it will cost your department little to do so and will bring results in cash increase in postal business of many times its cost and that is good business in any business institution.

—GEORGE W. LINN

It's Either Pure Cussedness Or Don't Give A Heck Attitude On The Part Of The Post Office Department Officials

When the Officials of the Post Office Department finally broke down and made a public announcement, under date of April 10th, that there would be a special stamp issued to honor and commemorate the Conference being held at San Francisco, they threw a monkey wrench into the field of stamp collecting that should have been a bouquet handed to them more than a month before, for we have conclusive proof that the Department Officials KNEW and had apparently decided to issue such a stamp and that this decision was made about March 1st or possibly earlier. It would seem that with the large amount of money that is paid our Post Office Department by stamp collectors for postage stamps that are never used, but are put away in collectors albums and for which no service is ever given, but a clean profit is left for the department, that we as a group, should have some recognition.

We could probably muster enough strength to get this recognition and some real service if all of our stamp societies and clubs throughout the United States would band together and demand decent consideration. Also if the publishers of our various Philatelic Magazines and papers would assert their rights and also demand decent cooperation for their readers.

As for the clubs, there are only sporadic demands in the form of letters to the Department. Our National bodies apparently do nothing for we find nothing in the records of their annual meetings that show that they do anything about it. Certainly this would be a service to members that would be appreciated.

Then there is the so called National Federation of Stamp Clubs which has functioned like a sick kitten ever since it's inception and whose head and supposed leader does nothing about it in behalf of the clubs, except get his picture "took" with some Department Officials on occasions, as a "sop" to the members of the Federation.

It has been demonstrated that Postmaster General Walker has no intention of cooperation with the collecting public. Why then should we sit idly by and not ask for some man in this position or in some position in the Department whose business it should be to keep the collecting public informed of what is being planned and what has been planned.

In the present instance with regard to this new 5c Conference stamp we can make the statement that the Department Officials and this should mean Mr. Walker first, had decided on the issue of this stamp as early as the first part of March and possibly some days before that. We have conclusive proof of this and doubtless hundreds of other colectors have the same proof but overlook the item entirely.

It is a case of every editor of every stamp paper in the country as well as every stamp columnist of every newspaper in the country and every stamp collector who might have found this item, missing it entirely so that the news as it came to the collecting public

(Continued on page 8)

Good Book Delayed By Paper Difficulties

A letter from Mr. Alvin Good author of the new book, "The Life and Adventures of a Philatelist" has been delayed due to inability to get the paper for the covers which had been selected. Publication date was about May 1st, but under date of April 29, Mr. Good advises us that there will be some delay and he hopes that the book will be in the mails soon, since orders are pouring in.

This is an unusual book, we have already read the manuscript for this book and can tell the Philatelic public that things are told in this book that will put a different complexion on some matters. Mr. Good revives the old Sam Singer—Stanley Gibbons matter that is wholly unknown to most present day philatelists, and clips the wings of some who have perviously been looked upon as Philatelic Idols. If you have not yet ordered your copy, you can look up the advertisement in previous issues and order now. For the time being, or until the book is ready advertising has been withdrawn from the Philatelic press.

Another interesting story in this new book tells of the cover with the 24c invert which we pictured in our issue of April 26th. This cover is one found by Bill Whitaker, Cleveland philatelist of years ago whom Mr. Good had hired to make a search and tour of Southern Court Houses. Mr. Good says, "I think we got $1,000 for the cover, but I forgot who bought it."

New Stamp Dealer Opens In Chicago

Chicago collectors will be interested to learn of a new stamp shop that has been opened in their city. This new firm is one manned by an experienced philatelist and a man who has a very good stock of material and has spent many years as an active stamp dealer both in the retail and wholesale trade.

The new firm is known as Barger-Forrest Company and our remarks are with reference to Mr. Arthur Barger whom we have known favorably for many years past. Their new shop is at Rooms 1008-9, at 7 South Dearborn Street. In addition to stamps the Company will also handle Autographs and Lincolniana. They make their bow to our readers with their first advertisement in this issue and will be found in our pages every week in the coming months. Mr. Barger was formerly located at Flushing New York where he did an extensive business under the name of The Stamp Heaven.

UNUSUAL A. P. O. CANCEL

Mr. P. A. Crory of Roanoke, Va., submits an unusual cancellation on an A. P. O. Cover in that the A. P. O. number is above the date in the center of the cancel and is also repeated below the date which is only "JAN 25" without any year date, the A. P. O. number being repeated in place of the year date. Just an error, but certainly one worth watching for. It comes from a Pacific area postoffice.

Mr. Crory also sends a cancel with number 574 which has the figures for the number of a different type than the regular figures in the cancel.

Central Pennsylvania Collectors To Meet

All adult stamp collectors in Central Pennsylvania are invited to a special meeting of the Mt. Nittany Philatelic Society of State College, Pa. to be held Monday, May 28, 1945. The group will meet at the Allencrest, State College at 6:00 p.m. for the annual banquet, and the evenings program will feature an address by Donald F. Lybarger, president of the American Philatelic Society, an exhibition, and an auction sale to be conducted by Central Pennsylvania's own stamp dealer, Elmer R. Long of Harrisburg, Pa. An opportunity will also be given all visitors to inspect the newly established Central office of the American Philatelic Society, recently located in State College, Pa.

ROUMANIA ISSUES NEW FREEDOM SET

The New York Times of April 30, states that there will be a new set of stamps from Roumania issued on May 1st to celebrate the first Free May 1st."

MINT
AIRMAIL SPECIALS!

BOLIVIA		**ECUADOR**	
C-91/95	$ .55	C-80/88	1.65
C-96/99	.25	C-9A/11A	$1.75
BRAZIL		C-94/98	2.20
C-55/59	.35	CO-17/21	.55
C-60	.15	**ITALY**	
CANADA		C-12/19	1.00
C-5/8	.30	C-62/65	1.00
CE-1/2	.40	C-66/CE9	6.95
CHINA		CE-3	.35
C-31/40	2.35	**LIBIA**	
COSTA RICA		C-1/2	.85
C-39/45	1.85	C-21	.25
C-92/93	3.95	**ESTONIA**	
C-103	.30	150/53	1.00
HAITI		**FRANCE**	
C-24	.90	325/26	.45
C-25/31	2.95	C-5	.60
HONDURAS		C-16/17	8.75
C-32	.10	**GERMANY**	
C-84	.40	469	.15
IT E. AFR.		C-1/2	.05
C-18/19	.75	C-35	.95
CURACAO		C-45	2.35
CB-13/20	3.95	C-57/58	.30
DOMIN. REP.		**GUATAMALA**	
C-35/39	1.75	C-100/10	3.95
C-46/48	1.95	C-123/27	.85
C-49/52	1.10	**NEWFDLAND**	
ECUADOR		C-19	.10
C-25/26	.45	**RUSSIA**	
C-39	.05	C-76 SHT	1.85
C-62/65	.95	C-80/81	.60
C-77/79	1.25	**SALVADOR**	
		C-66/68	.50
		C-71/72	.50

Over 1000 other MINT AIRMAIL offers at below market prices appear in my current AIRMAIL DIGEST. YOUR COPY FREE!

CHAS. B. CHARMATZ
P. O. Box 228
Royal Oak (2), Mich.

VALUABLE "STAMP FINDER"!

FREE—THE STAMP FINDER! Send today for big new edition, fully illustrated, enabling you instantly to identify all difficult stamps. Also fine packet fascinating stamps from Bosnia-Hersegovina, Monaco, Patiala, Cyprus, etc., including maps, ships, animals and strange scenes. All free to approval applicants enclosing 3c postage.

GARCELON STAMP CO.
Box 916, CALAIS, MAINE

JUNE 16th
AUCTION
IN PHILADELPHIA
J. STANLEY ROSE UNITED STATES COLLECTION PART IV
and other consignments of BRITISH COLONIES and other Foreign
SINGLE AND WHOLESALE LOTS.
GENERAL COLLECTIONS
MINIATURE SHEET COLLECTION
Catalogues will go to those on our mailing list and to new applicants.
EUGENE KLEIN
212 So. 13th St. Philadelphia 7, Pa.

ROMANIA
We have a fine stock of this country and will be glad to fill any of your wants. Your lists of any country welcomed.
THE STAMP HOUSE
35 Court St. Buffalo 2, N. Y.

H. R. Harmer Auctions
May 28, 29
GENERAL SALE—19th & 20th Century, including 19th Century Collection of the late R. A. Badwin-Hart of Montreal.
June 5, 6
GENERAL FOREIGN, with British Colonies and Europe.
Send for Catalogues today!
H. R. HARMER, INC.
32 E. 57th St. New York 22, N. Y.

LINN'S WEEKLY STAMP NEWS

GEORGE W. LINN.....Editor and Publisher

Publication Office.....119-121 E. Court St., Sidney, Ohio
Mail Address.....P. O. Box 379, Sidney Ohio

DISPLAY ADVERTISING RATES

Rates are per column inch, per insertion. Transient, 1 inch $2.50; 2 inch $4.00; 3 inch $5.25; 4 inch $6.50; 5 inch $7.50.
Rates for larger space and complete rate card on request.

Entered as second class matter April 22, 1942, at the post office at Sidney, Ohio, under the act of March 3, 1879.

GIVE US AN EDITORIAL ON "THIS" OR "THAT"

We are convinced for various reasons that our editorials are pretty thoroughly read by most of our readers. Even some advertising patrons ask for space for their advertisement on this page, but of course if that demand should get too great week after week, the demand would soon swamp the page. We have many requests for an editorial on certain subjects. These requests come from dealers who have peeves against wholesalers as well as from collectors who have peeves against dealers, also from dealers who have complaints about the way collectors handle their obligations. Few fail to realize that if we would print what they want printed in order to help them in their problems, that we would have to step on the toes of someone else and it has been demonstrated to us that as a whole, stamp dealers are about the most "touchy" people in the world. Not a stamp dealer living, could ever enter political life if the actions of some of them were gauged by their letters to us when some matter which they take exception to may be printed. We find among the things that are proposed for consideration in the World Conference is "Freedom of the Press." That was an actual fact back in the days of Henry Watterson but in the present era where big advertising patrons are concerned, the press is governed to a great extent by these people. The reason for that is that the press like any other group of business men does not stick together, but each fellow looks out for himself and "let the devil take the hindmost."

Geo. W. Linn

We have before us now a letter from a dealer who had an order from a lady in which she enclosed a remittance of a bit over $2.00 and ordered several late commemorative blocks and in her letter she asked for "superb" copies. Well, we can not blame anyone asking for superb copies, yet what is a superb copy. Perhaps if the dealer had filled her order with the stamps he had offered she would have accepted them and considered them as superb copies, but, no, the dealer did not fill her order but refunded her money and told her that the copies he was offering were not what he considered as superb so that he could not send them to her.

Just to satisfy our own curiosity we looked up the advertisement from which the lady ordered the stamps and we fail to find a single word in the advertisement which will inform anyone what kind of copies this dealer is offering for sale. In so far as that is concerned he would be justified in sending badly centered or only fair copies at the prices quoted so that the collector who might want to order has no knowledge of what kind of copies he can expect and since most people want fine or superb copies it is only natural that they ask for such. Would it not be a better plan that the man offering stamps for sale try to convey to the prospective buyer some idea as to what kind of copies are offered.

But one stamp dealer in the country seems to do this regularly with his pricing of stamps and that is Gibbons of New York. In their list we find a note that leads one to believe with regard to the more modern issues that their prices on mint stamps are for stamps with gum but not perfectly centered. Where perfection centering is demanded they ask anywhere from as much as 200 per cent additional for the Jamestown issue down to as low as 10 per cent on some issues and for the more common late commemoratives an increase of one cent per stamp over the quoted prices.

We believe that any offering of stamps by any dealer should have some word as to condition that may be expected by the buyer and the inclusion of increased price percentage figures in ( ) in any advertisement, which will show price for superb copies if only ordinary are offered should help solve some of these troubles.

Personally we believe the dealer is to blame for much of this condition craze for they have been ever ready to exploit the superb stamps as against just plain ordinary good copies. The collectors too are to blame for it is they who want to paw through a dealers stock book and disarrange his stock in looking for the one super superb copies that may be found in a lot of ten to twenty stamp in a stock book pocket in such book.

A best final word might be added to this discourse in that the dealer is justified in charging the collector a premium price when the collector demands and insists on the finest copies that can be found.

We do not blame any collector for wanting and asking for superb copies but we do blame him when he grunts about paying a higher price for such copies than for ordinary material.

Even with the Electric Eye printings of our Government you who think perfection copies are not difficult to find should take a couple thousand common stamps from your daily mail, soak them and then begin to sort them and see how many top notch copies you can find. You will be surprised that the actual number may run less than 10 per cent. Just remember therefore that to get such copies for you, used copies we are speaking about now, the dealer must sort and discard thousands of stamps to get a stock of a hundred fine copies for retail selling.

THIRD 1945 EDITION OF GIBBONS PRICE LIST

One of the best indications of rapidly changing prices on U. S. stamps is the frequent issue of the Stanley Gibbons Priced List which is used as a guide by many dealers. The third edition for 1945 has just come to hand which makes three editions in four months time. Keep abreast of advancing prices on U. S. stamps by asking for a copy of this list from Stanley Gibbons, Inc., 38 Park Row, New York, 7, N. Y.

BUTZEN HAS 'EM

500 U. S. Diff. Mounted.....$7.50
U. S. Mixture, per lb.....1.00
Int'l Jr. Bound Ed.....6.00
Int'l Jr. Loose Leaf.....8.00
Int'l Jr. Board.....5.00
U. S. National 1945 Ed.....7.00
Sanabria's AIRPOST CAT.....4.50
Dietz Confederate Handbook.....3.00
Universal Stock Book.....1.10
Elbe Governor Album.....13.50
Elbe American Album.....8.50
Elbe Roosevelt Album.....6.00
Scott's Vol. 2 1945 Ed., to close out 2.00
75 Diff. S. S. Cut squares, Cat. over $6.50.....$3.50
PHILATELO BIOGRAPHIES ALBUM for FAMOUS AMERICAN SETS.....1.00
5 packages HINGES.....1.00
Coats of Arms.....1.00
Naribo Lists free!
PREPAID WITH FLAGS!!!

AL C. BUTZEN
1504 Broadway, Detroit 26, Mich.

TOPS! Yessiree!

ZANZIBAR Al Busaid Dynasty 4 values complete Only.....45c
to applicants requesting New Issues on approval.
Canada #98 Mint (catalogs 18c) 2c Quebec Tercentenary Only.....5c
to applicants requesting General Foreign on approval.

William J. Broadus
"Popular Stamps at Popular Prices"
545 Jefferson St. Lexington 12, Ky.

Jack Knight "Airpex" Bigger And Better

Top award in the 1945 Jack Knight "Airpex" held in Chicago on April 21-22, the Jack Knight Trophy presented by United Air Lines was awarded to Lt. Herb Schoenfeld, U. S. N., attached to fleet Admiral King's office. Lt. Schoenfeld displayed "Rare Air Labels Of The World". This trophy is annually competed for by members of the American Air Mail Society.

The Thunderbolt Trophy was won by Eugene Kaufmann of Brooklyn for his "Interrupted Flight Covers on the Airways". The Constellation Trophy went to Richard Langner of Chicago for his "Air Line Baggage Labels Of The U. S.". The Schoenfeld Trophy was won by Harold Dermody of Cicero, Illinois, for his "Philately Of The Air" and the Fairchild Traphy was won by Fred L. Wellman of Brookfield, Illinois, for his Junior collection of "Airlines Of The U. S.".

Other special awards went to Anthony Russo of Chicago, "Old Italian States" shown not in competition which won the recent grand award at the Austin P. C. Show; Dwight Ball of Chicago, "Cancellations On Covers Of The World"; J. Wolfe, "U. S. Postal markings"; A. Stern of Cleveland, "Sir Chas. Kingsford-Smith Flight Covers"; and Erik Hildesheim of Connecticutt, "U. S. Pioneer Air Mail Flights".

The 1945 Airpex was a most successful show and collectors wishing souvenir air historical labels of the event can obtain them at 10c each, 3 for 25c from Earl H. Wellman at Brookfield, Illinois.

COMPLETE SET OF
NATIONAL PARKS U. S. 740-49
For 25c to serious approval applicants. Foreign and United States approvals.
HOWARD M. DAVIS
866 Union Ave., S. W. Warren, Ohio

FLAG SHEETS
Very Fine Condition

Norway	$3.70
Luxembourg	3.70
Netherlands	3.50
Belgium	3.50
France	3.60
Complete set of 13 Sheets	$66.00

Satisfaction guaranteed. Ask for complete mint sheet price list.
KENNETH THOMPSON
736 N. Menard Ave. Chicago 44, Ill.

WE HAVE THEM
but if you don't send us that WANT LIST we are both the losers. We have a large stock of all countries, and "FILL WHERE OTHERS FAIL." Try us. We stock SCANDINAVIA, NETHERLANDS, FRANCE, POLAND, BELGIUM, CZECHO., ITALY, HUNGARY, GERMANY and others; so send your want list now.
RIALTO STAMP CO.
BOX 57 LAKEWOOD, N. J.

NEW ECUADOR

Red Cross and New Surcharge 5c on #388, new.....$ .03
Block of Four of the above.....10
Red Cross Issue on First Day Cover.....7.50
A block and a single of the surcharge will be sent free with each cover. The Red Cross Issue of 4 regular and 4 air mail was printed in a limited number of sets (15,000) and each cover has a complete set of the Air Mails and the Regular Postage Stamps postmarked on the First Day of Sale and is extremely rare. Remember this item may never again be offered at this price.
Postage Extra under $1.00
Supply Limited
EDMUND MOLZAN
720 Pomona Avenue El Cerrito, Calif.

MIXTURES

FOREIGN GOV'T. Ab. a doz. European countries and some Dutch Indies. 2 lbs. (ab. 2400) $4.75; 5 lbs. with more variety $12.50.

FOREIGN MISSION. Pretty good and diff. 1 lb. $2.15; 2 lbs. $4.15; 5 lbs. $10.00.

CANADA MIXTURE. Always latest material. 1 lb. 95c; 2 lbs. $1.80; 5 lbs. $4.25.

GT. BRITAIN. New lot. 2 lbs. $1.00; 5 lbs. $2.25; 10 lbs. $4.25; 25 lbs. $10.00.

PRE-WAR GERMANY. 1 lb. $1.65; 2 lbs. $3.20; 5 lbs. $7.75; 10 lbs. $15.00.
SO. & CENTRAL AMERICA. 1000 mixed. Ab. 300 varieties. $4.75.

CHILE, ARGENTINE & BRAZIL. 1 lb $2.60; 2 lbs. $5.00; 5 lbs. $12.00. Argentine alone 1 lb. $2.25; 2 lbs. $4.40; 5 lbs. $10.75.

PARCEL CARD & M. O. FORMS from a doz. Europ. countries. Very interesting 1 lb. (ab. 140 cards with 350-400 stamps) $1.40; a 5 lb. lot with more variety $6.75.

U. S. MIXTURE. Same as always. Just this one grade. 5 lbs. $2.25; 25 lbs. $11.00.

NEW GREENLAND
Beautiful bicolored pictorial set of 9 values, 1 ore to 5 Kroner cpl. mint $2.45. Blocks $9.80. Limited issue.

RARE FAROE ISLANDS
provisionals Scott #272A-276 cpl. mint set at half cat. A few cpl. sets on censored cover also available.

POSTAGE ALWAYS EXTRA, PLEASE.
A. E. PADE 1639 Stout St., Denver 2, Colo.

20 Diff. UNITED STATES Commems. on 25 Covers. All Obsolete Issues. Fine Lot For..... **25¢**
A. F. SIMIONESCU Hackensack, N. J.

MINT SETS

China 1944 Refugees ov'pt.	(6)	$3.95
Andorra Postage & Dues	(28)	8.50
Monoca New 10c to 50fr.	(16)	5.95
Egypt C3-4 Zepplin ov'pt.	(2)	6.95
Poland New Warsaw Comm.	(1)	2.25
Eritrea 109-49 1929-31	(41)	8.95

WILLIAM VICKER
938 E. 44th St. Chicago 15, Ill.

BOOKLET PANE SPECIAL

#424-498-499-632-634 Cpl. pane ea..$ .75
#424 - 2 sets 6 positions each set 3.50
#424 - 5 sets 5 positions each set 2.25
424 - 16 pane comp. bklt. cat. $12 2.00
498-499 comp. booklet 1c & 2c comb. 4 panes each 1.10
632-634 comp. booklet 1c & 2c comb. 4 panes each 1.25
634 comp. booklet 2 panes .35 4 panes .75; 6 panes 1.00
All items full o. g. never hinged. Satisfaction guaranteed. Postage extra under $1.00.
L. F. TURLEY
P. O. Box 331 Sidney, Ohio

281ST SALE
JUNE 12, 13th, 1945
A desirable Lot U. S., Bri. Colonies, Foreign, etc. Also Part I, of the floor Boxes from the Estate of Percy G. Doane (deceased). Catalog Free. Ready About May 5th.
OHLMAN GALLERIES
116-L Nassau St. New York (7), N. Y.

HAVE YOU HEARD?
U. S. material is supposed to be scarce and mighty high priced. We doubt if you will be able to tell from our approval books. Why not give them a try. Many attractive items are offered.
References please.
GASPAR MISSION STAMP BUREAU
Carthagena, Ohio

NEW ISSUES
ALL MINT

F. D. COVER CONFER. STAMP		$ .25
A. M. G. FRANCE (U. S.)	(10)	.85
ARGENTINE Post Office	(1)	.16
COLOMBIA 30, 50 new design	(2)	.80
HONDURAS air mail provis.	(9)	3.50
ARGENTINE Reservist Day	(1)	.03
BOLIVIA commem. Revolut.	(2)	.07
BRAZIL Dul Sol	(1)	.05
BRAZIL Rio Grande	(1)	.05
CHILE O'Higgins Commem.	(2)	.14
COSTA RICA air mail ovpt.	(3)	.60
EGYPT Farouk 10 mills com.	(1)	.20
FRANCE B185-9 Cathedrals	(5)	1.30
FRANCE #452 Massenet	(1)	.25
FRANCE #453 Stendhal	(1)	.60
HAITI provis. ovpt. post.	(3)	.25
HAITI Red Cross Postage	(6)	.42
HAITI Red Cross air mail	(7)	3.00
VENEZUELA 389-91 Sucre	(3)	.21
VEN'ZUELA Sucre Air Mails	(10)	3.20

New Issues on Approval
POSTAGE EXTRA UNDER $1
HORTON STAMP CO.
Box 1853 Milwaukee, 1, Wisconsin

MID ATLANTIC STAMP SALES
Your name should be on my mailing list for auction catalogues of my Mid Atlantic Stamp Sales, the next sale is in preparation. Send your request for catalogue today.
H. A. ROBINETTE 99 F. STREET N. W. WASHINGTON 4, D. C.

FAMOUS AMERICANS
$300.00
FARLEY IMPERFORATES
$365.00
These are the prices I will pay for full sets of sheets in mint condition. I will also pay the following for the items listed:

C1, 2, 3 U. S. Airmails	$ 6.00
C4, 5, 6 U. S. Airmails	4.00
C13, 14, 15 Graf Zeppelins	58.00
C18, 50c Graf Zeppelin	3.50

Will be pleased to receive offers of any other United States or foreign stamps or covers.
John A. Fox, 116 Nassau St., New York 7, N. Y.

GERMANY SURRENDERS

REGARDLESS OF WHETHER A SURRENDER, CAPITULATION OR ORGANIZED ARMED RESISTANCE CEASE ORDER BY GENERAL EISENHOWER, I WILL HAVE AN APPROPRIATE COVER COMMEMORATING THIS OUTSTANDING HISTORICAL EVENT.

The Cachet will be in five Beautiful Harmonizing Colors, Embodying all the last minute data. Hand Stamped, Washington, D. C., on the day the Official Announcement is released. Covers will be franked with the following commemorative stamps arranged diagonally, making a Most Gorgeous arrangement of colors. Viz:

UNITED NATIONS — WIN THE WAR — FOUR FREEDOM
25c each or 5 for $1.00
No stamps please. War stamps, yes.
Mailed to you unaddressed in a separate envelope. All regular accounts will receive this cover.

FLUEGEL COVERS HAVE BECOME FAMOUS
Following are but two of the hundreds of complimentary letters received.

From a Minister
Dear Capt.:
The four covers arrived and I am highly pleased with them. They are unique and distinctive. They reveal the Historical Motif, are colorful and yet not gaudy. You have packed into the cachets as many features of each event as are important and without confusion. I think you have done a very fine job.
As for artistic achievement, I should say without hesitation, that the one commemorating the raising of the American Flag on IWO JIMA is tops. It is very dignified and attractive.
Sincerely yours
C. B. G.

From an official of the Equitable Life Association.
Dear Capt.:
I have a collection of over 20,000 World War covers and can honestly state that your covers are beyond a doubt, the outstanding covers in my entire collection. Keep up the good work and do not let me miss out on any.
Yours truly
M. I.

FLUEGEL COVERS ARE EXCLUSIVE
COVERS AVAILABLE. Of some I have but a few left. Others SOLD OUT. So please do not ask for these.
The Liberation Series consisting of 12 covers, one for each of the Overrun Nations Capitols franked with their respective Flag stamps and cancelled on day that these Capitols were liberated. SOLD OUT. However, those that desire a set of the envelopes with these beautiful cachets, I will supply a set of 12 for 75c. A complete set of the covers franked with their respective Flag stamps and cancelled on the day that the last Overrun Nations Capitol is liberated. $3.00.

Liberation of Paris	8-25-44	30c	Gen. Advance into Germany		30c
MacArthur "D" Day	10-20-44	25c	Okinawa	4-1-45	30c
Liberation of Manila	2-4-45	35c	Japan Doomed	4-7-45	30c
Corrigedor Captured	2-17-45	35c	Roosevelt Memorial	4-12-45	25c
RHINE CROSSING	3-8-45	50c	Berlin Encircled	4-25-45	25c
Tokyo Bombing	3-10-45	40c	Peace Conference	4-25-45	25c
IWO JIMA	3-14-45	50c	G. I. Joe meets Ivan	4-26-45	25c
Sinking Jap Fleet		30c			

Staff of Artists, L. W. Staehle, R. D. Ewin, B. B. Todd. Advisory Council on War Covers, myself and four Army and Navy Officers. All cover collectors.

How to receive all future 1st Day War Covers. Just remit a deposit of a dollar or two and become a regular subscriber and all covers will be mailed you as issued. First Day covers also. Art Craft, Photo Embossed and Colorcraft.

SATISFACTION GUARANTEED OR REFUND CHEERFULLY MADE.

CAPT. FLUEGEL
Box 646L Franklin Station Washington 4, D. C.

FALKLANDS
Complete Mint Set of 32 Stamps OVER PRINTS $4.80
ORIGINAL ISSUE - NOT REPRINTS
British Colonies Approvals on Request
FOREST B WILSON
711 North A Street Tampa 6, Fla.

WANTED Source of Supply
U. S. Commems., Airs and High Values. Will pay 6½c each for 10c F. A. 3c each for 5c F. A., China and Flags.
Collections and accumulations needed.
ALFRED G. BOERGER
18 Fassett Court Toledo 5, Ohio

USED AIR MAILS
OF THE WORLD ONLY
4500 Different items in stock
Want lists filled. New Issues supplied. Dealers Service. Check & Price list 50c. A service that no other dealer can surpass.
GEORGE HERZOG
68 Nassau St. New York City 7, N. Y.

SUPERB USED AND MINT
U. S. COMMEMORATIVES
#740-49 Natl. Parks (10) singles ..... $ .40
Same, in blocks of four 1.75
Flags, 13 singles, mint 1.10
Flags, 13 blocks four, mint 4.50
Flags, 13 singles, used ..... .75
Flags, 13 blocks four, used 3.50
Lightly canceled, every item guaranteed, none better.
A. C. NEUMANN
167 E. Chestnut St. Walla Walla, Wash.

U. S. & B. N. A.
At the Right Prices.
A card gets our Price-List.
SCOTT - NARIBO - NIAGARA
Catalogs, Albums, Everything
A. W. CURTIS & CO.
48 Beverly Rd. Worcester 5, Mass.

TOWARDS FILLING THAT SPACE
5c Conference Sheet $4.15
Plate Block of 4 .95
Plain Block of 4 .25
Single .07 F. D.
Cover ..... .25
3c Florida Sheets 2.25
Orders of $4.00 or more postpaid with Conference Stamps.
PHIL. JONES, JR.
SHELTON, CONN.

FIRST DAY COVERS
CONFERENCE STAMP
We have a supply of first day covers if you missed getting yours. Choice of the fine engraved Grimsland cachets, Staehles own cachet or Jordan embossed cachet. The best three we can find.
Single on cover 20c
Block of four 35c
(Plus return postage)
SAM AVY Jr.
745 S. Downing St. Piqua, Ohio

STAMP LOANS
from $25 to $2500 on
UNITED STATES STAMPS and ADVANCED FOREIGN COLLECTIONS
Our quick service sends money promptly anywhere in the U. S. Only 2% per month. NOTHING TO PAY FOR 6 MONTHS. Safe deposit vault on premises. Est. 1890. Licensed by N. J. Dept. of Banking.
WRITE FOR FURTHER DETAILS
WM. S. RICH & SON, INC.
201 SPRINGFIELD AVE. NEWARK 3, N. J.

HISTORICAL 1ST DAY WAR COVER
G. I. JOE MEETS IVAN
This Beautiful Cachet, in Six Harmonizing Colors Depicts the Official Junction of the U. S. and Russian Forces. Hand stamped, Washington, D. C., the exact time and date this HISTORY MAKING EVENT took place.
Mailed to you, unaddressed in a separate envelope.
NOTE: This cover being mailed to all regular subscribers. Non-Subscribers may receive these EXCLUSIVE covers by remitting a dollar or two.
25c each or 5 for $1.00
CAPT. FLUEGEL
Box 646L Franklin Sta., Wash. 4, D. C.

BERLIN CAPTURED
Another outstanding Fluegel cover. Proclaimed by hundreds of collectors the Most Exquisite and Beautiful covers they have ever seen.
25c or 5 for $1.00
CAPT. FLUEGEL
Box 646L Franklin Sta., Wash. 4, D. C.

POSTAGE STAMP PARADE

JOSEPH J. GOLDBERG, Editor
3516 N. Pine Grove Chicago 13, Illinois

CHINA—Surcharges. Five values of the small portrait series have been surcharged with new value in parenthesis, plus the Chinese inscriptions. The new values are: 20 on 13 (3 stamps), 20 on 16 and 20 on 17.

ECUADOR—Surcharge. The two centavos of the 1939 World Fair series has been surcharged "Cinco centavos" (5c) in Spanish.

—Leon Monosson

GUADELOPE—Postage. An attractive series of 19 values, identical in design was issued recently. The design shows two porpoises at the left and right side with their tails forming a frame for the white circle that has the Cross of Lorraine and R. F. in center. Guadelope is underneath, and values are on sides. Values and color are: 10c dark blue and salmon; 40c light

blue and red; 50c orange red, and green; 60c olive brown and blue; 70c gray and green, 80c light green and yellow; 1Fr. dull purple and green; 1Fr.20 deep violet and green; 1Fr.50 brown and red; 2Fr. carmine and blue; 2F40 salmon and green; 3Fr. brown and blue-gray; 4Fr. deep blue and pink; 4F50 red-brown and green; 5Fr. purple and green; 10Fr. green and violet; 15Fr. green-gray and orange; and 20Fr. gray and orange.

—Elm Stamp Co.

INDO-CHINA air mails. A set of 15 air mails was issued by the Vichy government. The design is similar to Scott's AP1 but the RF has been omitted from the lower left corner. One or two values are supposedly scarce. Values and colors are: 5c light olive; 10c red-brown; 11c carmine; 15c deep blue; 20 olive-green; 36c carmine; 37c olive; 60c brown-violet; 66c deep olive; 67c ultramarine; 1P greenish-black; 5P purple and 10P deep red.

—Jos. Silver.

MARTINIQUE—Postage. A set of 5 stamps was issued in the early part of April picturing VICTOR Schoelcher. Through a hole in design can be seen several ships and what might be a town. There are 5 values to the set, all identical in design. As yet it is not known whether this will be a commemorative is-

sue, or whether it may be part of a regular series. Quantites issued SO FAR are small. Values and colors are: 1F50 yellow-orange; 2Fr. black; 3Fr. pink; 5Fr. light brown; and 10 Fr. dull-purple.

—N. Y. Sun

NORWAY—Commemorative. A large stamp commemorating the 30th anniversary of flight from Norway to Great Britain. Value is 40 ore and color is a deep blue. Stamp pictures an early plane in flight with the outlines of the two countries shown in the background.

—Elmer Stuart

COLLECTIONS
WANTED
Always in the market to buy at very fair prices and pay cash for collections of all kinds. Particularly interested in well made and interesting collections of United States, British Colonies, Air Mails, Commemorative sets, Specialty Albums, etc., also dealers stocks, wholesale lots. Ready cash to large amounts. On big lots, will travel to inspect. Write today.
WILFRED P. BETTS
ELSIE, MICHIGAN

AIR MAIL COVERS

SAMUEL B. GOLDSTICKER, JR. (Dept Ea.
153 Mt. Prospect Avenue Newark 4, N. J.

Last week, I mentioned that effective June 1st, airmail service would be inaugurated on AM-69 between Minneapolis and New York City. A correction please.. ..this service was inaugurated on May 1st. On April 28th, I received a schedule from the P. O. Dept. showing this service would be inaugurated for a temporary period of one month effective May 1st. Obviously, this notice was too short to notify anyone, and I had all I could do to get my own covers out. Even now (April 30th), I am not positive that all my covers arrived at the various cities in time for the flights. If they did, then I will have three extra complete sets which I may be able to offer to readers of this column. But, more about this later.

In contrast to this AM-69 flight, service on AM-68 which was supposed to have been inaugurated on May 1st was temporarily postponed. It should take place momentarily, however.

Still something else that I was notified about too late to insert in last weeks column was that TWA was sponsoring special cachets for the inaugural fights of AM-67 on May 1st, and covers sent to their district offices at Williamsport, Albany, and Boston would receive the cachets. They were also sponsoring a special cachet for the first "Stratoliner" flight from Washington on the same date.

By next week, I should have sufficient data to give a report on the addition of Tulsa and Oklahoma City to AM-4 and AM-23, which took place on April 23rd.

!!CANAL ZONE MINT!!
#105-113 cpl. set of 8 only $1.40; #116 @ 5c; #117 @ 16c; #136 @ 35c; C1-2 75c; C5-10 7 var. cpl. $2.60. J25-29 cpl. 40c. Blks. 4 times singles. Post extra.
FRANK HERGET
2644 Bailey Buffalo, N. Y.

NEWFOUNDLAND DOGS!
Everybody adores the big shaggy St. Bernard dogs of Newfoundland. But not everybody has #56 and #58 in their collections. Now is your chance to obtain these two ever-popular stamps in mint condition. They're only 30c with airmail and pictorial approvals.
EULALIA TURNER
Azusa, Calif.

PRECANCELS
All kinds of precancels on approval. Books of most states ready now; others in preparation. 15 Diff. Prexy coil pairs for $1.00. Returnable if not satisfactory. Buro Catalog $1.25 postpaid.
THE GOLDEN HIND STAMP CO.
P. O. BOX KENSINGTON STA.
BUFFALO 15, N. Y.

Don't Miss Those New Issue Covers!
First Day Cover Service
Bi-colored cachets—Guaranteed Delivery.
Singles 7c plus face value of stamp
Blocks 8c plus face value of stamps
(Artcraft cachets 3c extra to above)
Send ONE DOLLAR Deposit
PAUL F. GOLDSTEIN
397 East 96th St. Brooklyn 12, N. Y.

For Your Collection
Stamps from U. S., British Colonies, etc., that catalog O. K. because collectors repeat. Try a sample, price $1.00 postpaid. Money cheerfully refunded if I've guessed wrong.
EDWIN CHOATE EATON
(Est. Mar. 25, 1910)
70 Bourne St. Auburndale 66, Mass.

BRITISH EMPIRE EXCLUSIVELY
Singles or sets, mint or used.
Send in your want list to-day.
EQUITABLE STAMP CO.
505-5th AVE. N. Y. 17, N. Y.

FARLEY SPECIAL PRINTING

	Plate Blk. 6	Blk. 4	Singles
#752-765	$10.50	$5.00	$1.25
#756-765	8.50	4.00	1.00
#740-749	5.50	3.75	.85
#771	——	2.00	.40

Your want list given prompt attention. Postage extra.
E. C. STEWART
3623 Pape Ave. Cincinnati 8, Ohio

88c
ALLIED OCCUPATION OF FRANCE
10 values only
40c thru 3 Francs
MINT—Quite good centering
With your order for this set we will send you a selection of our British Colony Approvals.
References, please.
J. MERRITT BRUNDIGE
369 State St. Albany, N. Y.

GENERAL COLLECTORS
My general approvals of pictorials, airmails and commemoratives are satisfying several hundred collectors and are available to you for a 3c stamp which will bring also a 10c package of Fold-O-Hinges, for free.
W. E. BAKER
Lucerne Circle Lake Mary, Fla.

U. S. MINT
Commemorative Blocks

#230	$1.50	#611	$ .28	#645	$ .32
290	29.50	613	2.20	646	.32
294	1.00	614	.60	647	.75
295	1.75	615	1.00	648	2.20
324	3.25	616	7.50	649	.45
367	.90	617	.70	650	1.45
370	2.25	618	1.35	651	.35
372	1.45	619	4.25	654	.32
397	1.10	620	1.40	655	.36
398	1.15	621	6.00	680	.40
400	19.50	627	.80	681	.22
537	1.90	628	2.75	682	.22
548	.55	629	.80	683	.45
549	1.45	643	.36	688	.28
550	7.25	644	1.10	689	.24

Blocks Are In Good Average Condition
Huber Stamp & Coin Co.
Box 488L Minneapolis, Minn.

1 CENT EACH AND UP
ARRANGED BY COUNTRIES.
On approval to adult collectors only. The most ideal way to
FILL THOSE EMPTY SPACES
in your album at low cost.
References appreciated.
A. LANGE
Box 21, Station R, New York 55, N. Y.

ONE CENT EACH
We still have a limited number of albums with stamps containing up to 2,000 stamps priced at 1c net each. Other albums for more advanced collectors priced at 2c net each and upward. If you would like a jumbo selection we will save you time and money. Write today before the books become picked over. Mention the number of stamps in your collection.
TATHAM STAMP CO.
SPRINGFIELD, 80, MASS.

JOIN THE S. P. A.
Write for application blank and booklet.
"The Door to Greater Philatelic Enjoyment"
ALTHEA HARVEY
4 Park Ave. Windsor, Conn.

MAIL AUCTION
MAY 26th, 1945
#1. U. S. #911 mint sheet ..... $ ——
2. U. S. #926 mint error sheet ——
3. U. S. #909-20 used 10 of each ——
4. Philippine #C9-12 mint 1.88
5. Russia #716-17 used 3.00
6. Russia 100 used different ..... ——
7. Sweden #C8 used 8.00
8. Union of So. Africa #75, 77 1.75
Same terms as other Auctions.
R. LIPPERT
P. O. Box 3371 Detroit 14, Mich.

WANTED
British Jubilees at.. $117.00
Coronations (202vr) at..... $9.50
Similar high prices paid for other commemoratives, semi-postals and air mail sets of whole world. Offers made upon request.
B. W. LINSKER
BOX 301, HUNTSVILLE, ALABAMA

NEW ISSUES ON APPROVAL
All Selections are arranged to meet your requirements and mailed immediately upon receipt of material from our numerous sources. We will adjust Selections to both your price field and Country requirements.
Customers who purchase at least $5.00 worth of merchandise within a calendar month, and make all returns not later than 10 days from receipt of approvals, will receive 5% credit on the total amount purchased within that particular period. This credit is to be used in the month following (but, of course, not to be added to the total for that month.)
Though we are comparatively new in the mail order business we believe that this very newness will work to the collector's benefit. We make no bones of the fact that we want and need many new additions to our rapidly growing list of clients.
To please our old customers and gain new ones, we add, from time to time, interesting features to our service. Our newest innovation is sending without charge UNITED STATES FIRST DAY COVERS to all customers whose purchases amount to a minimum of $1.00 from each selection.
Drop us a line and have us forward your requirements on approval.
LEE BLATT
1015 Pine St. Philadelphia 7, Pa.

FOREIGN WAR ISSUES ..... ON 10 DAY APPROVAL
We are prepared to send desirable selections of European War Issues immediately upon occupancy of the country by Allied forces. Selections of interesting sets including semi-postal and airmails) from Italy, France, Belgium, Luxembourg and the Netherlands are now ready to be sent for your inspection. ALL FAIRLY PRICED! Let us hear from you to-day.
NATIONAL STAMP SALES
276 WEST 43rd STREET NEW YORK, 18, N. Y.

1945 Edition
NATIONAL ALBUM for UNITED STATES STAMPS
The most popular album for the collector of United States stamps. Individual spaces are provided for stamps listed as major varieties in the Standard Postage Stamp Catalogue. Pages are printed on one side and contained in a hinged post type binder.
Price $7.00
Order from your dealer
1 W. 47th St. **Scott Publications, Inc.** New York 19, N. Y.
Wholesale only

THE HOLMES HANDBOOK AND CATALOGUE OF CANADA AND B. N. A.
IS BEING REPRINTED
The first printing was sold out a few days after publication and hundreds of orders had to be returned. Now a small supply of paper has become available and the last printing is now being done and will be out real soon. The type will then be melted over because of war shortage of metal.
Order today. Don't wait to be disappointed. This is the most complete book ever published on Canada and Canadiana. It is a "must" book for collectors of these interesting items.
It is full of history and lists and prices everything in postage and revenue stamps as well as stationery.
PROFUSELY ILLUSTRATED. BEAUTIFULLY BOUND.
PRICE $5.25 POST PAID
VICTORIA STAMP COMPANY
LONDON, 19, ONTARIO, CANADA
U. S. Distributor—H. L. Lindquist Publications, New York 19, N. Y.

ZENITH STAMP Co. THIRD MAIL SALE

80 Nassau St., New York 7 BEekman 3-4652

BID WITH CONFIDENCE

Satisfaction is guaranteed on every lot. This sale contains an exceptionally desirable group of U. S. and foreign, also wholesale lots, and a fine collection of Graf Zeppelin covers. Use our bid form on the opposite page or any sheet of paper to list the lot number and your highest bid for the lot. References will be appreciated from bidders, but all bids will be welcome if you agree to make payment within 3 days after receiving your lots.

BIDS CLOSE MAY 31st, 1945

SUPERB—Very well centered, excellent in every way.
FINE—Fairly well centered, attractive premium copy.
GOOD—Nice collectable stamps free of all defects, average centering.
SYMBOLS are (✶) mint. ( ) used. G—good. F—fine. VF—very fine. S—Superb.

UNITED STATES

Lot #	Catalog # and Description	Cat. Value
1	#33 3c 1851 imperf. rosettes double & line through "3c," clear example, VF	
2	#51 12c black, lightly cancelled pair, G	20.00
3	#53 30c perf 15, good looking, but tiny closed tear	25.00
4	#70, 70a, 78 24c Wash, shades, good	26.00
5	#76, 5c Jefferson 1863 issue, good	10.00
6	#92, 1c 1867, F grill, average	7.00
7	#112, 116, 117 1c, 10c, 12c 1869 pictorials very nice	18.50
8	#115 6c 1869, exceptionally fine	7.50
9	#117 12c pictorial, 2 good copies	12.00
10	#118-19 15c 1869, both types, good	32.50
11	#121 30c 1869 red cancel, good	25.00
12✶	#123 1c 1869 reissue, Superb, no gum, a gem	11.00
13	#148-9, 152, 165, 2 copies, 189, good lot of 6	16.60
14✶	#152 15c orange, good copy, off center	30.00
15✶	#153 24c purple, good copy	50.00
16✶	#165 30c gray-black, good	25.00
17	#166 90c Perry good	12.50
18✶	#188 10c Am. Bk. Note, secret mark, VF, o.g.	17.50
19✶	#212-218 1c-90c 1887 issue, cpl. good	43.00
20✶	#215 4c Carmine, block, fine, o.g.	20.00
21✶	#219-29 1897 cpl, 1c-90c, good	39.15
22✶	#227 15c indigo, good block, off center	25.00
23	#230-37 1c-10c Columbian, good	3.85
24	#241 $1 Columbian, damaged, not bad	25.00
25✶	#256 6c 1894 block, 1 stamp thin, VF	13.50
26✶	#258-59 10c, 15c Clay, good	15.00
27✶	#260 50c orange, Fine	8.50
28✶	#260, 273, 274 10c, 15c, 50c good	17.50
29✶	#279-284 1c-15c good	20.00
30✶	#282c 10c Webster block, Fine	45.00
31✶	#285 1c Omaha, arrow block, good	6.50
32	#285-90 1c-10c Omaha, good	7.05
33	#291 50c Omaha, good	9.00
34✶	#296 4c Pan-Am block, very good	17.50
35✶	#298 8c Pan-Am block, Fine	22.00
36✶	#300-10 1c-50c 1902 set, good to fine	33.90
37✶	#300-308 1c-13c 1902 set, Fine. o.g.	12.40
38✶	#308 13c 1902 block, Fine, one stamp thin	6.50
39	#312 $2 Madison, good	15.00
40✶	#314 1c 1902 imperf, block, VF	8.00
41✶	#314 1c imp., 2 blox, VF, stamp thin in each	16.00
42✶	#323-7 Louisiana cpl, very good	17.35
43	#327 10c La.; se on neat cover, used in Vera Cruz 1914, flag cancel, very fine	25.00
44✶	#328-30 Jamestown set cpl, good	6.35
45✶	#324, 398, 402, 549, 620, 628, comemm blox, good	55.75
46✶	#331-41 1c-50c 1909 set, VF	28.65
47✶	#338 10c 1909 block, reinforced, good	13.50
48✶	#342 $1 Wash, Fine	17.50
49✶	#343-7 1c-5c imperfs, big margine, VF	8.95
50✶	#345 3c imperf, arrow block, VF	16.00
51✶	#345 3c imperf, centerline block, rare, VF	40.00
52✶	#345-7 3c, 4c, 5c imperf blox, VF	36.50
53✶	#357 1c blue paper, Fine	5.00
54	#357-8 1c, 2c blue papers, Fine	10.00
55	#371 Alaska Yukon arrow block Fine	18.00
56✶	#371 Yukon, mint arrow block, VF	18.00
57✶	#373 Hudson, plate block of 6, few gum creases, Fine	23.00
58	#373 Hud., arrow block, 1 stamp tiny tear, F	16.50
59✶	#368, 371, 373, imperfs, VF pairs	16.50
60✶	#371 Yukon imperf, strip of 3, VF	8.25
61	#383 1c imperf, top plate block of 6 with star, VF	3.50
62✶	#397-400 Pan-Pacific 1c-10c good	12.95
63✶	#397-400a set with both 10c shades, good	22.95
64✶	#397-8 1c, 2c Pan-Pac plate blox, good	5.50
65✶	#399 5c Pan-Pac, good block	25.00
66✶	#400 10c Yellow-orange, good	7.00
67✶	#400a 10c Pan-Pac, orange, block, good	60.00
68✶	#400a 10c Pan-Pac, orange, off center	10.00
69✶	#402 2c Pan-Pac, perf 10, block, VG	40.00
70✶	#404 10c Pan-Pac perf 10, plate block of 4, centered G to F, few perfs short on 1 stamp, nice	265.00
71✶	#404 10c Pan-Pac perf 10, VG	50.00
72✶	#414-20 8c-30c Franklin, Fine	23.25
73✶	#418 15c Franklin, plate # strip of 3, Good	10.50
74✶	#424-35 perf 10 set, 1c-12c, VG	18.15
75✶	#424 one block, 425, 426 2 blox ea., shades, F	12.70
76✶	#426b 3c pink back, plate block of 6, good	12.50
77✶	#426b 3c pink back, block of 12, good	14.00
78✶	#462, 4, 5, 70, 72, 73, 74, perf 10, good	21.00
79✶	#464 3c perf 10, very fine, rare	7.00
80✶	#481-2 1c, 2c imperfs, centerline blocks, 481 thin	10.00
81✶	#499a 2c 1917 vertical pair, imperf horizontally with faint trace of blind perf through the middle of bottom stamp, no gum. Superb space filler for rarity cataloguing	400.00
82✶	#515 20c Franklin, Block, Good	12.00
83✶	#517, 517a, 518, 50c & $1 Franklins, VG	8.50
84✶	#519 2c perf 11 1917 issue, block, VF	125.00
85✶	#524 $5 Franklin, Fine but thin	12.50
86✶	#524 $5 Franklin, Good, o.g. copy	12.50
87✶	#531 1c offset imperf block, VF	8.00
88✶	#531 tiny thin, 532, 535 imperf blox, Fine	20.00
89✶	#535 3c offset imperf, block of 6, 1 stamp thin, Fine	10.00
90✶	#537 3c Victory, Superb plate block of 4	3.00
91✶	#539c 2c coil waste, type II, good copy	25.00
92✶	#548-50 Pilgrim set cpl, VF	3.25
93✶	#554 3c Lincoln flat, block of 25, Fine	35.25
94✶	#571 $1 Lincoln Memorial block, VF	9.50
95✶	#571 $1 violet, superb plate block of 4	9.50
96✶	#575-7 1-1½-2c imperf blocx, VF	5.85
97✶	#575 1c imperf, block of 6, 1 stamp thin, VF	5.45
98✶	#576 1½c imperf, 2 plate blox of 6, slight crease	4.00
99✶	#577 2c imperf. centerline block, VF	5.00
100✶	#584 3c Lincoln perf 10, block, VF	7.00
101✶	#586 5c perf 10, block of 16, VF	13.00
102✶	#591 10c perf 70, plate block, Good	7.00
103✶	#614-21 Walloon, Lex. Norse, cpl., Fine	7.10
102✶	#591 10c perf 10, plate block, Good	7.00
105✶	#616 5c Walloon, top plate block of 8 with 4 broken circles, Fine	39.00
106✶	#628 Erikson, top & right plate blox of 6, G	8.00
107✶	#620 2c Norse centerline block, Fine	6.00
108✶	#620 2c Norse 2 ar. blox, tiny thin & crease	6.00
109✶	#620 2c Norse, cpl sheet of 100, Fine	60.00
110✶	#630 White Plains Miniature sheet, Fine	12.50
111✶	#631 1½c imperf, centerline block, slight crease but very fine	17.50
112✶	#649-50 Aeronautics 2 blox each, fine	4.40
113✶	#658-68 Kansas set cpl., off center	9.57
114✶	#669-79 Nebraska set cpl, exceptionally fine	10.78
115✶	#705-15 Bi-Centennials cpl. plate blox VG	11.50
116✶	#740-49 Parks 1c-10c blox, good	5.60
117✶	#756-65 Park imperfs, blox & singles cpl., F	6.05
118✶	#762 7c Farley centerline & 4 ar. blox, VF	11.00
119✶	#762-64 7c & 9c Parks top & bottom plate blox, 6 of each, very fine	8.00
120✶	#764 9c Farley centerline & 4 ar. blox, VF	13.00
121	#785-94 Army Navy cpl, blox on first day covers est.	3.00
122	#833 $2 Presidential block, Superb	4.25
123	#834 $5 Pres. Superb arrow block	(45.00)
124	#834 $5 Pres. top margin block of 8, VF	10.00
125✶	Flags, 13 diff., Cpl., blox, VF	
126✶	lot several hundred commems 1934 to date, Tipex, Parks, etc. FACE	9.00
127✶	#C1-3 First issue airmails cpl, VF	10.25
128✶	#C1 6c Airmail plate block, Good	7.00
129	#C1 6c Air, fine block	5.00
130✶	#C2 16c air block, slight crease, but VF	30.00
131✶	#C2 16c air, a rare item, block of 6, VF	42.00
132✶	#C3 24c Air, plate pair, 1 copy o.g., Superb	6.00
133✶	#C3 24c air, margin block of 12, 2 plates & arrows, Fine	50.00
134✶	#C4-6 second issue airs cpl. F	7.75
135	#C4-6 second issue airs, good used set	4.50
136✶	#C18 50c Zep, 3 Fine copies, going up in price	
137✶	#E3 10c orange Sp. Del. block, 2 stamps thin, Good	8.00
138✶	#E10 The scarcest Sp. Del., Fine	15.00
139✶	21 Sp. Dels., #E12-16, good FACE	3.10
140✶	#J6, 7, 20, 21 High Value Dues, centered but tiny thins	22.75
141✶	Lot of 17 early postage Dues, good	9.65
142✶	#JQ1-5 Parcel Post Dues cpl, VG	4.75
143✶	#JQ1-3, 5 PP Dues blox, s.e., Good	8.25
144	#Q1-12 cpl., good set, Parcel Posts	8.83
145✶	#Q1-12 set cpl. Parcel Posts, average to fine	41.00
146✶	#033 30c Justice Dept. Fine copy	30.00
147	#O68 $2 State Dept, good copy of rare stamp	50.00
148✶	#O93 90c War Dept. o.g. block, good	15.00
149	Lot 21 Depts includes 90c War, 10c State etc., Good	29.65
150	#O83-93 exc 87 War Dept. set, good	8.30
151	Lot 16 diff depts 6c, 7c State etc., Good	24.65
152✶	#112P-122P 1869 Pictorials cpl, cardboard proofs, Very Good	25.00
153✶	#O10P-O14P Exec Dept. cardboard proofs cpl. Fine	6.25
154✶	#O68P-O71P $2-$20 State Dept., small die proofs, Very Fine	44.00
155✶	#O83P-93P War Dept Cardboard proofs cpl. Fine	9.25
156✶	#303SE, 306, 308 4c, 8c, 13c 1902 issue, specimens pairs, Very Good	60.00
157✶	Lot 19 Depts Specimens, some s.e., good	26.75
158✶	#68S, 73S, 78S, Specimens, Blackjack etc., good	20.00
159	Collection of 110 diff Telegraphs, many sets, Very Good	45.89
160	#R53a 40c Inland Ex. imperf, small but even margins, Fine, Bank Cancellation	100.00
161	#136L3, 10 Swarts. Old Rough and Ready, F	21.00
162	Collection of 117 diff Locals, many reprints but others genuine, mostly mint, very high catalog value est	25.00
163✶	#62X1-3 Confeds, New Orleans set, Fine	45.00
164	Confeds #206 5c Davis, block, good	35.00
165	Confeds #203 5c Davis, two shades, good	17.00
166	Confeds #201 10c light blue, 2 shades, good	18.00
167✶	Canal Zone 1, 3, Fine, no gum on #1	25.00
168✶	Canal Zone #90-92 15c-20c ovpts, blox, Fine	9.25
169✶	Canal Zone #C2 25c Airmail, block of 16, VF	8.00
170✶	Philippines #212 50c orange ovpt, few perfs short, Good	20.00
171✶	Philippines #280 10c Lawton, perf 10, block, Rare, Good	22.50
172	Philippines #357 18c Waterfall, Superb	6.00
173✶	Philippines #393 1 peso Pictorial block, 1 stamp thin	12.50
174✶	Philippines #441 26c Commonwealth, sheet of 50, Rare, Very Good	70.00
175✶	Philippines #C9-12 Airmail set cpl. block, F	7.52

WHOLESALE LOTS

Opportunities for Dealers, Accumulators, and Investors

Lot #	Catalog # and Description	Cat. Value
176	#68, 69 10c, 12c 1861 issue, 4 each, good	22.00
177	#76 3 copies; 78, 78a 1 each, 5c & 24c 1861 issues, Good	24.00
178✶	#268 3c purple, Fine block and 4 thin singles	8.20
179✶	#281 5c blue, wmkd, 16 copies, 8 are o.g., G	16.00
180✶	#295 2c Pan-Am, 7 blox, 8 singles, good	19.35
181✶	#300-304 1c-5c 1902 issue, 3 sets, G. to F.	15.45
182✶	#339 13c Wash., 3 mint, 1 used, scarce stamp, Good	7.75
183✶	#340 15c Wash., 4 good copies	12.00
184✶	#357 2c Lincoln Comem, 13 singles & 1 block, Good	7.20
185✶	#549 2c Pilgrim, 7 plate blox of 6, Good	35.00
186✶	#563 11c flat Hayes, 4 blox, fine	5.00
187✶	#565 14c flat Indian, 3 blox, very fine	5.55
188	#524 $5 Franklin, 10 Superb copies	22.50
189	#573 $5 1922 issue, 9 superb copies	6.75
190	#620-1 Norses, 6 2c; 4 5c, very fine	9.40
191✶	#620 2c Norse, 10 blox, good	20.00
192✶	#628 Ericsson 2 blox, 15 singles, good lot	14.50
193	#704-15 Bicents cpl, ½c-10c, 100 sets, good	28.00
194✶	Bicents, 2 sets; Parks 3 sets, all cpl., good	6.92
195	#740-49 Parks 1c-10c cpl, 50 good sets	25.50
196	#785-9 Army ssue 1c-5c cpl, 100 sets good	14.00
197	#790-4 Navy issue 1c-5c cpl, 100 sets good	14.00
198	#796 5c Virginia Dare, 100 copies, good	6.00
199	#797 10c SPA sheet, 100 cpl panes, good	10.00
200✶	5c Famous Amers., 15 plate blox (3 diff) Worth Good	8.00
201✶	#862 5c Alcott F.A. 100 copies in blox, Good	12.50
202✶	#867 5c Whitman F.A. 100 copies in blox, G	15.00
203✶	#882 5c MacDowell F.A. 100 cop. in blox, G	12.50
204	#859-93 Famous Amers. cpl, 10 sets, good	
205✶	#912 5c Lux. Flag, 100 copies in blox, Fine	
206✶	5c Korea Flag, 100 copies in blox, Fine	
207✶	5c KORPA in block of 4. 4 blox, Fine	
208✶	Flags, 13 varieties cpl, 10 Fine sets	
209	#C25 6c Airmail, 1000 copies, Good	20.00
210✶	#QE1-4 Special Handlings cpl, 6 sets FACE	4.20
211	Lot of 52 Parcel Posts, 2 Cpl sets, some def.	25.57
212✶	#JQ2 2c Parcel Post Due, 11 copies, Fine	7.15
213✶	#JQ4 10c Parcel Post Due, the scarce one, 4 copies, Good	12.00
214✶	#O10Sd 1c Executive Specimen, 11 copies, Good	11.00
215✶	#O1Sd 1c Agriculture Spec., 19 copies, G	19.00
216✶	#O25Sd 1c Justice Dept Spec. 18 copies G	18.00
217✶	Philippine Isl #436 8c C'Wealth, sheet of 50, Very Good	5.90
218✶	Philippine Isl #434 4c C'Wealth, 10 blox, VF	7.50
219✶	Philippine Isl #O27-36 Officials cpl, 10 sets, Very Fine	24.90
220✶	Equador Sanabria #40-1, Columbus Airs, 50 copies each, very fine	12.50
221✶	Netherlands #C10 30c Triangle Air, 10 VF copies	7.50
222	Newfoundland #41-2 1c 1880 issue, 19 assorted copies good	20.50
223	Newfoundland #49 3c Queen, shades, 19 copies, Good	7.60
224✶	Newfoundland #C7 50c Air., 3 copies, G	5.25
225✶	Venezuela Sanab #217 15c Baseball air, 50 copies Very Fine	50.00
226✶	Venezuela Sanab #216 10c Baseball air, 50 copies, Very Fine	50.00
227✶	Venezuela Sanab #215 5c Baseball air, 50 copies Very Fine	50.00

GRAF ZEPPELIN COVERS

An exceptionally fine collection of covers actually carried on the Graf Zeppelin. All are genuine, in fine condition, and have the proper cancellations, backstamps, etc. Sanabria's catalogue numbers are used and we have given our estimates of net values.

Lot #	Catalog # and Description	Cat. Value
228	U.S. Zep. set #15-17 cpl on 3 covers, Round the World Flight, good, ESTIMATE	75.00
229	U.S. 50c Zep. #20 Chicago to Akron on card ESTIMATE	5.50
230	5 U.S. covers 2 Round the World Zep, 2 Hindenburg ETC Scarce flights, ESTIMATED	15.00
231	Austria 5 covers, 2 copies #20, 3 #17 etc., scarce flights, ESTIMATED	19.00
232	Brazil 5 covers #215, 16, 20, 22-25 & South America Flight, all fine Estimated	15.00
233	Finland #1 Zep Helsinki to Stockholm	20.00
234	Germany 8 covers, Rare Catapult & other scarce Flights, all franked with 1M red Zep EST	35.00
235	Germany Round the World Flight, 3 copies #36 & 1 #35, ESTIMATE	35.00
236	Germany 8 good flights, all franked with 2 or 4 Mark Zeps, ESTIMATE	38.00
237	Germany South Am Zeps, 2 copies #37 & 1 #38 on cover, ESTIMATE	25.00
238	Germany Polar Flight Cpl, #40-42 on 3 covers to North Pole, ESTIMATE	55.00
239	Germany Chicago Flight #43-5 on 3 covers with other stamps ESTIMATE	45.00
240	Germany Costumes, Sports Set, brown band on 3 flight covers ESTIMATE	12.50
241	Brazil set #43 and Germany #36 on 1 cover South America Flight ESTIMATE	5.00
242	Greece Zeps #12, 14 on flight to Germany, Italy, etc. ESTIMATE	7.00
243	Hungary 1 Pengo Zep #24 5 copies on 3 flights, ESTIMATE	10.50
244	Iceland #10 on card to Germany EST	5.00
245	Tripoli #12 & Libian stamps on flight to Europe	5.00
246	Liechenstein 1931 Zep set #7, 8 on 2 covers Vaduz to Lausanne, very fine and rare	16.50
247	Liechenstein #15, 16 Zep set cpl Frankfort to Lakehurst, Fine	4.25
248	Liechenstein 3 early Zep covers #6 etc, EST	12.50
249	Russia #38a-41 North Pole imperf cpl on 2 covers, cancelled in arctic, Cat.	15.00
250	Russia #42-5 North Pole issue perf on 2 covers with Russian & Arctic canc, one of the rarest of all flights, only 50 are known, Cat.	50.00
251	Saar #1 & 2& 10F Scott #119 on South Am flight, ESTIMATE	6.00
252	Balance of Zep cover collection, 76 covers all various Zep flights, mostly franked with German airs, but many others, fine & desirable group retail over	250.00

FOREIGN

Airmail sets, Charities, and many scarce items.

Lot #	Catalog # and Description	Cat. Value
253✶	Albania #280, 89, 98 3 fine miniature sheets	4.50
254✶	Albania #290-7 Anniversary set cpl, VF	3.90
255✶	Austria #250-87, typographed set cpl, blox Very Fine	10.80
256✶	Austria #288-98 Arts set cpl in blox, VF	10.96
257✶	Austria #B1-30 early Char. cpl in blox VF	6.48
258✶	Austria #B31-7 Musicians set cpl, Sup blox	20.40
259✶	Aus. #B47-51 Rare Orphs set cpl, Sup blox	40.00
260✶	Austria #C1-3 First Air set cpl, block, Sup	14.00
261✶	12 Bahamas includes #35, 36, 55 etc., VF	15.33
262	Barbados #139 Rare 3sh-Seal, Fine	9.00
263✶	Lot of 18 Barbados includes 3sh-Victory #150, Very Fine	12.13
264✶	Belgium #B156-62 Crusaders cpl, VF	13.40
265✶	Canada #24 3c Queen off center	12.50
266✶	Canada #33, 33a 1c Queen, both shades, G	12.50
267✶	Canada #50-7 ½c-10c 1897 Jubilee, VF	9.80
268✶	Canada #56 8c Jubilee, block, good	4.00
269✶	Canada #66-73 Leaf set ½c-10c cpl, VF	6.87
270	Lot of 26 Canada, 6 copies #15 etc., Fine	9.64
271✶	Nice lot of 50 stamps, Pictorials etc., FACE	3.70
272✶	China #C31-40 15c-$5 Airs, cpl, cor blox VF	18.72
273✶	Czech #C10-17 1930 Airs cpl, Fine	3.55
274✶	Dahomey #C1-5 1940 Airs cpl, Fine	4.40
275✶	Danzig #C1-25a Airs includ. error in blox F	12.10
276	Equad. Sanab #17a, 17b, Air errors in blox F	12.00
277✶	Equador Sanab #629-38 Official Airs cpl VF	13.00
278	Equador same set Fine used copies	19.00
279✶	Estonia #C9-13 Air Triangles cpl in prs VF	4.30
280✶	Falkland 1sl #39, 40 10 sh. & 1 pound, George V, S	21.50
281✶	France #251, 4 10, 20 Franc Pictorials Fine and Rare	16.00

Precancel NEWS

BY KENNETH M. GIERHART
Baltimore, Ohio

Victory Stamp.

While so much talk is going on about the anticipated Mourning stamp little has been said about a Victory stamp. It seems that history will repeat itself but in reverse. For it looks like we will have a Mourning stamp before we have a Victory stamp. It was four years after the Victory stamp appeared after the last War that we had the Harding Memorial stamp. If the two come close together one is bound to detract from the other, it is not likely that both will be extremely popular. Since the sequence seems to be that the Mourning stamp will be issued first then the Victory stamp, we can only compare them to the past two popular issues the Defense and then the War issue. The Defense issue was definitely the most popular. Of course there were some determining factors but after all was said and done the War Issue just never seemed to click. So it might be again if we have two issue close together. The Victory stamp of past years was quite popular but precancel collecting had not quite reached the point commonly called a "craze" and although there were a goodly share of favors there also were many fine items legitemately cancelled and used. The stamp although a "Horizontal" was the same size as a regular issue and the PMs were not hostile too. This of course caused many ups and downs and any attempt to precancel normally always caused a lot of offcentered stamps somewhere in the sheet. Maybe here was the place that engendered the idea of the many misfits that appeared in the Black Hardings a few years later. It was my pleasure to look at a small book of these beautiful items recently the first I had seen for some time. I don't believe there are any large stocks any more and the prices generally are increasing but outside of the rare violet-red shade prices are not too steep.

No Wholesalers.

One of the peculiarities of the Precancel Game is that there are no full flegged full time wholesalers. There have been at different times some who made a try at it but as far as I know today there is one that makes up items to sell per 10, 25, 100 or 1000 as in general Foreign field. Each dealer must dig up and devolpe his own resources. He is his own wholesaler. The nearest approach to a wholesaler in the game are some dealers that like to traffic in collections and job lots and the like. They more truly should be termed as commission agents I often have been asked about wholesale sources. That is like asking about an easy method of making a million dollars, because if I knew I'd make the million myself, and if I knew of a good wholesale source I would develop it myself. Mission mixture in times past were reasonably good low priced sources of supply but that now days with the restriction on precancels and everything seem to be better for a straight U. S. source than for precancels. Despite the fact that all these things seem to reduce the visible supply of precancels there still is plenty to go around. This article is not written with any idea of trying to induce any one to become a Precancel wholesaler as I can't figure out just how it could be done. Some day, if precancels last long enough and the game continues to grow as it has, there no doubt will be Precancel Wholesalers.

282★	France #B34 Smile of Rheims Charity, VF..	7.50
283	France #C15 50 Fr. Air purple, very fine..	12.00
284	France office in China #12a 5 Fr, Rare, G	7.00
285★	Gabon #48 5 Fr. Fine but thin.....	25.00
286	Germany, Belgian Occupation #N18-24 cpl on cover, scarce this way, very fine.....	3.27
287★	German Colonies, Yacht types, 84 stamps mostly blox, very fine lot.....	43.60
288	Hond. Sanab #16-20 Garay Air set cpl. VF	16.50
289★	Ivory Coast #C1-5 1940 Airs cpl, Fine.....	2.95
290★	Jamaica #88-100 Geo. V ½d-10 Sh. cpl, the 5 Sh. is #86, Fine.....	19.37
291★	Jamaica #B1-3 Child Welfare cpl, VF....	4.25
292	Kenya & Uganda #75 1 pound Geo. VI VF	4.00
293	Kiachau #24-31 Yacht set 1c-$1 Fine.....	10.70
294★	Liberia 1940 Cent, Postage & Airs etc 16 Vals cpl, Retail.....	12.00
295★	Lithuania #C8-14 Air set cpl. Superb blox	7.00
296★	Madagasca, Sanab #33 3 Fr. Air, 19 cop. VF	
297★	Marshall Isl #13-21 Yacht set 80 pf. blox VF	10.52
298★	Mauritania #C1-5 1940 Airs cpl very fine..	4.30
299★	Netherlands #216a, 218a, 219a, 220a imperfs Superb pairs, Retail.....	100.00
300	Netherlands Airs #C4-5 Mint, C6-8 used cpl sets, Fine.....	5.35
301★	Newfoundland #233-43 long Coronation cpl, blox, Very Good.....	18.36
302★	Nigeria #17 10 Sh. Geo. V, Very Fine.....	10.00
303★	Peru #332-8 Inca Commem set cpl. very fine	5.50
304★	Poland #314-16, 333, B30, 5 Fine min. sheets	7.00
305★	Poland #B35 scarce Charity sheet, very fine	7.50
306★	Russia lot of 47 Pictor., Face 62 Rubles VF	33.60
307★	Salvador #C36-40 Air Commem cpl, VF..	5.70
308★	Suriname #B16-21 good Charity set cpl, VF	5.10
309	Switzerland Labor Bureau #3014, 3018-3025, 25c-10Fr very rare, Fine.....	20.85
310★	Tonga #73-81 ½d-5sh cpl, very fine.....	3.92
311★	Trinidad & Tobago 8 stamps incl. #30, VF	7.59
312★	Trinidad & Tobago #43 2c Jubilee, double flagpole error in block.....	.....
313★	South Africa #57-60 2/6 & 5 Sh in pairs, VF	7.50
314★	Uruguay #11 180c green issue of 1859, a rare stamp in a Superb o.g. block.....	20.00
315★	Venezuela Sanab #215-17 Baseball airs in blox Very Fine.....	15.00
316	Lot of 1009 diff airmails.....	.....
317	Lot of 2005 diff airmails.....	.....
318	Lot of 1219 diff Latin America.....	.....
319	Lot of 2116 diff Latin America.....	.....
320	Lot of 1021 diff British Colonies.....	.....
321	Lot of 2017 diff British Colonies.....	.....
322	Lot of 3039 diff British Colonies.....	.....

END OF SALE—THANK YOU
Use Bid Sheet Below

RUSH YOUR BIDS BEFORE MAY 31st

ZENITH STAMP CO.
80 Nassau St., New York 7

Gentlemen:

Here are my bids for your Mail Sale. Satisfaction is guaranteed on every lot. I agree to make payment within three days of receiving the lots on which I am the successful bidder.

Name .....

Address .....

Lot#..... Bid.....	Lot#..... Bid.....	Lot#..... Bid.....
Lot#..... Bid.....	Lot#..... Bid.....	Lot#..... Bid.....
Lot#..... Bid.....	Lot#..... Bid.....	Lot#..... Bid.....
Lot#..... Bid.....	Lot#..... Bid.....	Lot#..... Bid.....
Lot#..... Bid.....	Lot#..... Bid.....	Lot#..... Bid.....
Lot#..... Bid.....	Lot#..... Bid.....	Lot#..... Bid.....
Lot#..... Bid.....	Lot#..... Bid.....	Lot#..... Bid.....
Lot#..... Bid.....	Lot#..... Bid.....	Lot#..... Bid.....
Lot#..... Bid.....	Lot#..... Bid.....	Lot#..... Bid.....
Lot#..... Bid.....	Lot#..... Bid.....	Lot#..... Bid.....
Lot#..... Bid.....	Lot#..... Bid.....	Lot#..... Bid.....
Lot#..... Bid.....	Lot#..... Bid.....	Lot#..... Bid.....
Lot#..... Bid.....	Lot#..... Bid.....	Lot#..... Bid.....

P-C-E-C
DIRECTOR
Geo. W. Linn — — Sidney, Ohio
All Correspondence to Secretary
JOHN F. SWEET
38 Clark Lane Waltham, Mass.

New Members

696 Raymond R. Cox Sr.
2159 Chestnut Ave.
Ardmore, Pa.
Class C-M-N-U

697 Raymond E. Garvey
Ironwood, Michigan.
Class A-B

698 Mrs. Grace Hawkins
403 W. Anoka Street
Duluth, 3, Minnesota.
Class B only

699 E. Conti
6508 Park Ave.,
West New York, N. J.
Class B-W

700 Roland Layton Jr.
Hurlock, Maryland.
Class B only

Change Of Address

187 Queenie Bee Holst
5605 Buchanan St.,
Los Angeles, 54, Calif.

435 Mrs. W. E. Jacquay
916 Power Street
New Haven, Ind.

681 Shoji Wataoka
6-10-F
Hunt, Idaho.

690 Sgt. C. W. DeLeuze
Tech. Sec. BK29
Camp Deitrick,
Frederick, Md.
Classes B-F-K-M-N-R-U-V-W

50 Mint U. S. Commemoratives
ALL DIFFERENT.....$3.50
Issues from 1907 to 1940.
C. DeCONTE
111 N. Terrace Ave. Mt. Vernon, N. Y.

SWAP For each 1000 foreign stamps off paper or ½ lb. any foreign on paper, we will give 1 lb. U. S. unpicked mixture. You pay postage both ways on this deal. ILLINOIS STAMP CO., 863½ Agatite St., Chicago 40, Illinois.

U. S. BARGAIN BULLETIN FREE
DAVID F. CHASSY
38W Park Row New York 7, N. Y.

Photographs of Your Stamps
Reasonable prices quoted on request.
"Philately of Tomorrow," 120 page illustrated booklet describing scientific methods for examination of stamps, 50c postage paid.
Philatelic Research Laboratories, Inc.
394 Park Avenue New York, N. Y.

If you are interested in
—UNITED STATES—
BRITISH NORTH AMERICA
You cannot afford to be without our Price List of this group.
FREE on receipt of stamp.
STANLEY GIBBONS, INC.
38L Park Row New York City

WE BUY
AND PAY SPOT CASH
For Stamp Collections and Accumulations Valued From $100 to $100,000
M. MEGHRIG & SONS
116 Nassau St. New York City

Best Prices Paid for Latin American
Collections · Lots · Single Items
Franklin Dunn
STAMPS BOX 30 SUPPLIES
APS ROYAL OAK, MICH. SPA

WANT LISTS SOLICITED
Service at Highest Peak Prices at Lowest Levels
For over 30 years I have supplied dealers and collectors with items of merit.
EMIL FRIED 225 W. 71st ST. N. Y. CITY

WANTED TO BUY!
We are running low in Famous Americans and want to buy any you have to offer. Following is an example of the prices we will pay:

Complete set of sheets	$315.00
Complete set of blocks	16.00
Complete set of singles	4.00
10c Riley or 10c Bell ea.	.50
All other 10c values ea.	.40
Sheets of 5c Poland ea.	5.00

We can also use any individual sheets of the above or anything else in United States Stamps.
What have you to offer?
MURRAY SIMNOCK & CO.
116 Nassau St., New York 7, N. Y.

PUBLIC AUCTION SALE!
May 28th, 1945
Over 1000 Lots of United States Stamps
Including
19th & 20th Century, Columbians, Trans-Mississippi, U. S. sheets, and over 300 Wholesale Lots.
Catalogue free on request
MURRAY SIMNOCK & CO.
116 Nassau St., New York 7, N. Y.

My First Adv. . . .
Let me be your stamp dealer. I offer you all legitimate issues at the right price always, combined with friendly and personal service, your satisfaction a prime necessity.

OFFERING A VIRGIN STOCK OF

BRITISH EMPIRE — King George V & VI Jubilees & Coronations Singles, Sets to Shilling or complete.
EGYPT — Good stock of sets.
VATICAN — and single stamps.
MODERN EUROPE — Comp. sets, strong in Russia, Belgium, Italy, Germany, Swiss, France.
U. S. COMMEMS. — Columbians to Peace Conference.
NEW ISSUES ALWAYS
M. F. BINELL
9 Duxbury Lane
Dearborn, Michigan

BRITISH COLONIALS

Straits	Cat.	Net
#48	$1.00	$ .38
74	.20	.07
80	.20	.08
93	.15	.06
149	.08	.03
Johore		
39	.25	.09
40	.35	.12
41	.35	.12
42	.35	.12
43	.60	.20
Transvaal		
252	.10	.04
282	.08	.03
Trinidad		
68	.12	.04

Trinidad & Tob.	Cat.	Net
B 3	$ .10	$ .04
Turks Isl.		
48	.75	.28
48A	1.00	.37
51	.12	.04
52	.60	.20
Turks & Caicos		
43	6.00	2.85
Union South Af.		
B 17/22	1.10	.85
Virgin Isl.		
13	.75	.35
14	2.00	.90
29	.20	.09
52	7.00	4.50
55	.60	.28

All very fine mint. Blocks four times single price. Returnable for full refund. Postage extra under $1.00. Orders for $4.00 or more insured free.
I will pay $5.50 per set for complete Crown Colonies Coronations.
D. FRIEDMAN
P. O. Box 21, Sta. W New York City

"NARIBO" ALBUMS & PAGES
Folder on Request
"Engel's Flag Stamp Varieties Catalog" 50c (postpaid)
P.S.S. 1943 BURO PRECANCELS
LEONARD C. DURLAM
436 Fort Washington Ave.
NEW YORK 33 NEW YORK
P.S.S. 1943 LOCAL PRECANCELS

USED AIRMAILS
If you prefer stamps with a sound philatelic future and want to enjoy the "thrill of the chase"—collect used Airmails. Booklets with many low and medium-priced—but elusive—items sent on approval to responsible collectors.
APS ★ LESTER S. GLASS ★ SPA
1831-L Glenifer St. Phila. 41, Pa

OUR PRICES ARE LOWER
than ever. Ask us for a general foreign selection at 75% discount and you'll be surprised at the quality you'll receive. We have U. S. and other countries at less than market prices. Remember references when you write.
P. B. McKINNEY Elsie, Mich.

WANTED
Will pay 32c each for fine mint 10c Famous Americans.
Sheets and blocks, pro rata.
Henry Miller APS 12501
18 Elliott St. Mt. Vernon, N. Y.

NEW

Belgium Parc. Post %fr. br. 10Fr. gr.	$4.80
1941 Par. Post "A" Numb. 23v.	14.40
1941 Par. Post Ovptd "B" 23v.	23.00
China 2 sets Sun Yat Sen on cov.	2.75
Brazil 40c. Rio Grand de Sul	.04
Egypte 10 mils Ismail	.22
France 2 & 4 Frs. Liberty	.18
50 Frs. Liberty large stamps	2.25
"RF" (So. France) 14v. ovptd	5.40
Arc de Triomphe 10v. blk. ovpt	.80
Liberia Airpost Handstamp ovpt. 10/2; blk.: 10/2 prpl.; 30c. 3v.	40.00

Postage extra under $1. Free Pricelists.
KILCHER 3019 Fairmount Avenue, ATLANTIC CITY (1), N. J.

19th SALE OF POSTAGE STAMPS
May 25, 1945
467 LOTS
U. S. & POSSESSIONS
Many Interesting Items.
Send For Illustrated Catalog.
MICHAEL M. KAREN
1225 Norris Ave.,
New York 56, N. Y.

#1. ADEN 1942 Kathiri State mint set and further 1938-44 pictorial issues unused: Ceylon set - Dominican set - Gibraltar set - Grenada set - Kenya & Uganda set - Seychelles set - Tonga set - Turks & Caicos Islands set - also used Tanganyka - Newfoundland - Victoria - Pitcairn Islands - etc. The 228 different BRITISH COLONIALS $3.15.

#2. FRENCH COLONIES all pictorial collection. The 50 different 75c.

#3. COLLECTION OF AIRMAILS including Colombia attractive pictorials - Bolivia - Ecuador - N. Y. World's Fair & Golden Gate Exposition sets - Olympic Games - Pan American Union - Nicaragua Will Rogers Commem. & Provisionals - Spain Commem. - etc. The 50 diff. AIRMAILS 88c.

#4. Guatemala 1944 mint cpl. - Bolivia Battle of Ingave - Mexico commem. - Colombia - etc. The very attractive 200 different SOUTH & CENTRAL AMERICA $2.25.

The 4 collections instead of $7.03 for $2.00 only to ADULTS REQUESTING APPROVALS.
FRASEK COMPANY
White Plains, N. Y.

APPROVALS!!
Over 65,000 Varieties
MOSTLY
50% TO 80%
DISCOUNT
MENTION SIZE OF COLLECTION - COUNTRIES INTERESTED - WANT LISTS! REFERENCES!
FRENCH
119 W. 57th St. New York

Dealer's—Collector's and Trader's Mart

All classified advertising is set with first line in capitals, no other display.

Single insertion 4c per word, minimum 10 words—40c. Three consecutive insertions of same copy 10c per word. Five consecutive insertions same copy 15c per word. Ten consecutive insertions same copy 25c per word.

150 words $5.00 - 400 words $10.00 - 1000 words $20.00

To be used as desired within six months time. Minimum of ten words in any advertisement.
All Classified advertising cash with copy from everyone.

When sending in classified copy be sure to state the heading under which you wish the advertisement to appear.

AIRMAIL

FINE USED AIRMAILS, SETS, SINGles on approval. Want list filled. References. Roger Rijfkogel, Box 14, General P. O. New York 1. (tf*

USED AIRMAILS. APPROVALS. WANTlists filled. New 1945 used airmail check and price-list 50 cents deductible on first $5 order. Thuren, box 95, Brooklyn 14, N. Y. (tf*

VENEZUELA, NICE USED AIRS, 30 different for $1.00. Approvals. References. Wright Stamps, McClusky, N. Dak. (62*

SEND YOUR WANTLIST OF ELUSIVE items for our quotations. Veritas Stamp Company, 26 North Bend, Pawtucket, Rhode Island.

NEW CONFERENCE SET OF MEXICO (Probably will be as good as University Set eventually). Fine postally used airs: 25 Centavos - 10c; 1 Peso - 40c; 5 Pesos - $2. Postage extra, please. Donald Howe 33D Church St., Hopkinton, Mass.

ZEPPELIN BARGAINS: ARGENTINA C20* - $2.75; C27* - $1.25; C28* - $2.00; Germany C35-37* - $4.50, C56 - 33c; C57-58* - 33c; C60 - 9c; Italy C42-47* - $3.50; Liechtenstein C15-16* - $2.25; Russia C12 - 50c; C27-28 - $1.65. Veritas Stamp Company, 26 North Bend, Pawtucket, Rhode Island.

APPROVALS

HAVE YOU TRIED OUR APPROVAL selections? We have beautiful pictorial stamps from all over the world. Park City Stamp House, 3L Olive Street, Bridgeport 5, Conn. (tf*

MANY "HARD TO FIND" STAMPS IN my medium and low priced approvals. Samuel H. Shock, 70 Washington Road, Asheville, North Car. (tf*

FREE—20 DIFFERENT STAMPS FROM 20 Different Countries—Send 3c postage, attractive pictorial and commemorative approvals included. A. B. C. Stamps, 2318L Miramar, Los Angeles 4, Calif. (tf*

USED FOREIGN: SINGLES, SETS, Blocks, Approvals. Wantlists. Thuren, Box, 95, Brooklyn 14, N. Y. (tf*

RECENT BRITISH COLONIALS FOR the Junior Album collector. Approvals. Frank J. Collard Co., 52 Kelsey Ave., Trenton 8, N. J. (tf*

GREAT BRITAIN, BRITISH COLONIES, U. S. and Russian stamps on approval. Ernest Jennings, Westport, Conn. (tf*

JUST GOOD APPROVALS FOR THE general collector. All countries. Priced right. Joe Sansone, 4169 Milwaukee, Chicago 41, Ill. (tf*

ABSOLUTELY FREE—SCOTT'S LATEST Deluxe Loose Leaf $4.00 Album, covering entire western hemisphere—or Standard $5.00 Stamp Catalogue to approval applicants becoming customers. Our approvals feature only the finest and latest South and Central America. America's Stamp Service, Redlands, California. (tf*

SELECT UNITED STATES APPROVALS. Thomson, 40-60 Elbertson St. Elmhurst, New York. (64

CANADA WAR ISSUE CPL. SET FINE Used to the $1.00 value to Approval Applicants for 50c with approvals of Canada, and Newfoundland. Rogers Stamp Service, Box 101, Vancouver, Canada. (tf*

FLORIDA ALBUM SHEET FREE TO approval applicants. Selected U. S. & foreign. Stone, 235 Northview, New Castle, Penna. (62

YOU WILL ENJOY LOOKING OVER used and mint airmails, also my new approvals of U. S. and foreign. Cheerio, Frank Wise, 329 E. Doty, Neenah, Wisconsin. (tf*

$3.00 MONEY MAKING $3.00 Approval Dealer Lots (tf*
Jeremias, 383 Whitehall, Lynbrook, N. Y.

APPROVED APPROVALS — INTERESTing attractive medium grade selections for general collectors. Singles and sets. Also booklets by countries. References required. Don H. Berger, 1013 S. Saginaw, Flint 3, Michigan. (tf*

HITLER DOESN'T HAVE FRANCE, POland, Czechoslovakia, etc., but we have them and all the others that Hitler would like to have. Let us send you a trial book of approvals of your favorite countries or topicals. Each stamp Scott numbered and priced to please. Geo. W. Emptage, Box 3652, Northwest Station, Oklahoma City 6, Oklahoma. (tf*

15 DUTCH INDIES 10 CENTS. FOREIGN and U. S. Approvals. Reliance Stamp and Coin Co., 126 Richdale Ave., Cambridge 40, Mass. (tf*

STOP! LOOK! TWO NEW ZEALAND Mint Triangle Stamps, only 10c to approval applicants. Craft Stamp Co., Box 226, Richmond, Indiana. (64

MINT GEO. VI COLONIALS—FIRST three values, Pitcairn, Solomon and Gilbert Islands (9 varieties). All for 25c to approval applicants. William Thiem, 1100½ St. Paul, Rochester, New York. (62

APPROVALS—FOREIGN, U. S., WINES, Precancels, big selections. Mint special U S 424d, catalogues 7[illegible] while they last only 15c each. Stateline Stamp Co., Box 1046, Texarkana, Texas. (tf*

THREE RUSSIAN STAMPS 10c TO APproval applicants. Fred Gerson, 5421 Cornell Avenue, Chicago, Illinois. (tf*

GASOLINE IS RATIONED FOR THE duration but our approval service is available to interested collectors furnishing reference. We will give absolutely free to new applicants a selection of mint British Colonials. If you want worthwhile values in European, British Colonies, Central or South America, try us for fair prices and prompt service. The Pacific Stamp Agency, P. O. Box 5272, San Francisco, California. (tf*

¼ CATALOGUE—OLD BRITISH, EUROpean approvals. References. Sharpott, 1039 Grassmere, Far Rockaway, N. Y. (63

FREE QUEEN ASTRID MOURNING stamp with bargain approvals. Stampers, Minden, Nebraska. (62

APPROVALS

CANADA GRAIN EXHIBITION, #203, 10c to applicants for our "better grade" foreign approvals. Ruthandale Stamp Company, Cupertino, Calif. (64

STAMPS 50 YEAR HISTORY! HEROES, Statesmen, New and Old familiar scenes. 19th century to new Netherlands. 50 different (approval applicants) 10c. Jolly-Cub, 30 West Washington S, Chicago 2. (69

FREE GREAT BRITAIN 2 SHILLING 6 pence No. 249a new color, with a fine selection of Foreign stamps on approval. R. Fegebank Stamp Co., 3955 So. 40th Street, West Allis, Wisconsin. (62

LOOKING FOR ELUSIVE 1c to 10c Foreign Approvals? Murbush, station A, Box 5031L, Indianapolis, Ind. (72

75% OR ALL STAMPS REPRESENTED in my general approvals, priced below replacement cost. Also many items now unobtainable in quantity. Its a safe bet that three-quarters of these stamps will cost more next year, so why put off requesting my approvals. Can supply 1c, 2c, and medium priced booklets on approval. O. J. Richardson, Box 456, 22nd Sta., St. Petersburg 3, Florida. (tf*

THE LATE PRESIDENT ROOSEVELT'S picture on a postage stamp. Brazil #487 only 3c to serious approval applicants. Joseph Lesniak, North West street, Milwaukee, Wisc. (66

BEGINNERS: 50 STAMPS FREE WITH approvals. Davis, 714 South 5th, Waco, Texas. (66

PICTORIALS, COMMEMORATIVES, airmails. Many at half catalogue. Your request with references will bring you your selection. Donald Witmer, 737 New Holland, Lancaster, Pa. (64

10c WORTH FREE, FROM FIRST 1C, 2C approvals. Ken Robinson, 234 Glendora, Long Beach, California. (tf*

BARGAIN HALF PENNY APPROVALS. Walt Boyce, 530 Riverside Drive, Apt. 5F, New York 27, N. Y. (64

BEAUTIFUL SETS, MOSTLY MINT, strong in British Colonies, on approval against references. Wells, Box 24, Station E, Atlanta, Ga.

UNIQUE GENERAL APPROVAL PLAN Make your own prices. Sample selection on request giving references and preferences. Better Universal Stamp Service, Akron 11, Ohio.

ATTRACTIVE WORLD WIDE APPROVals for serious beginning and intermediate general collectors. Pictorials, commemoratives, etc., in sets and singles, mint and used. Rich in Latin American and British Colonies. Somerset Stamp Co., Box 1255, Fall River, Mass. (tf*

APPROVALS FOR BEGINNERS. 5C brings 150 stamps, mixed, or set. Robert Martin Co. 178 S. Kenilworth avenue, Elmhurst, Illinois.

CHRISTMAS SEALS

AMERICAN, FOREIGN RED CROSS seals on approval, best way to purchase seals. New check list 15c Ben L. Morris, Bellaire Ohio.

COINS AND CURRENCY

FREE FOREIGN COIN, BANKNOTE and large illustrated price list to approval service applicants. Send 3c postage. Tatham Coin Co., Sprignfield 110, Mass. (tf*

LINCOLN CENTS WANTED, 10c EACH for 1909-S, 1931-S, 1932, 1933-D, 1931-D. 5c each for 1915-D, 1921. Coin folders 35c. N. A. Lowe, 602 Rochester, Tacoma 6, Wash. (tf*

1945 CANADIAN VICTORY NICKEL and Coin price lists—10c. Oliver Arnold, Macon, Mo. (64

COVERS

25 USED COVERS $1.00. INCLUDES "Free" Patriotics, Commercial Patriotics, Foreign Airs, Censored. No loss, swap back duplicates. Wolfe, 3140 'G" Street, Philadelphia 34, Pa. (62

A.P.O. COVERS, 15 DIFFERENT NUMbers $1.00, 35 covers, camps, navals, overseas with army post office cancellations $1.00. All postpaid. M. Halpern, 1351 Noble Ave., N.Y.C. 60. (61

15 COVERS, ALL DIFFERENT COUNtries, about half airmail plus A.P.O. for $1.00 war stamps. Bill Dowser, 321 Stack Bldg., Los Angeles 13, Calif. (tf*

DEATH OF ROOSEVELT: WARM Springs, April 12; Washington, April 12; Funeral, Washington, April 14; Burial, Hyde Park, April 15; Truman inducted as President, Washington, April 12. Set of five cacheted covers $1.00 postpaid. Richardson, Box 1829-0, Washington 13, D. C. (62

CENSORED COVERS—20 DIFFERENT small covers from 20 different countries. Franked with airmails, pictorials and new issues. $1.00 for the lot. Satisfactory or returnable. John A. Fox, 116 Nassau St., New York 7, N. Y. (tf*

15 CENSORED COVERS, ALL DIFFERent $1.00, 15 APO's with the number in the dater, $1.00. Bee & Gee, 437 St. Louis, Toledo 5, Ohio. (65

DEATH OF ROOSEVELT COVERS. REGular mail, postmarked April 12, 1945, no cachet or picture, just correct date. Have a real, not "made-to-order" F. D. R. date of death cover in your collection, 35c each (war stamps O. K.) or 5 diff. types $1.50. Also Mexican patriotics, 25c each. Stanard, Box 1444, Detroit 31, Mich.

LIBERIA, MARTINIQUE, MAURITIUS, censored covers, large variety. List 25c, deductible. Lava, 1824L Davidson NYC 53 (*

EXCHANGE

STAMP COLLECTORS — Exchange stamps the easy inexpensive way. Join lively Exchange Club. Particulars free. M. B. Nitsche, 6053 Drexel Ave., Chicago 37, Ill. (63

SEND 150 OR MORE UNITED STATES precancels or large commemoratives. Receive better grade foreigns. Grafe, 4350 North Kasson, Chicago 30. (62

EXCHANGE

THREE HUNDRED PLUS VOLUME 1, Number 1, magazines by express prepaid for fifteen sheets unused flag stamps. Ray Barton, Box 577, Caribou, Maine. (62

DEALER'S EXCHANGE SERVICE. ALL exchanges on even Scott basis. Stamp dealers should send for details. Clarence Swanson, 5014 North Rockwell Street, Chicago 25, Illinois. (62

MINT POSTER STAMPS, DIFFERENT one for each State Revenue I keep. No punched N. Y. or Ohio halves wanted. Satisfaction guaranteed. "The State Revenooer", 708 W. Magnolia, Inglewood, Calif. (tf*

EXCHANGE YOUR DUPLICATE stamps, U. S., foreign and precancels for stamps you can use. 3c stamp brings information. Duke's Stamp exchange, 43 N. Kendall St., Aurora, Illinois. (63

ADULTS ADD TO YOUR COLLECTION. Join growing club. Particulars stamped envelope. Francis W. Locke, 707 Water St., Watertown, N. Y. (64

COLLECT THE ECONOMICAL WAY! For exchanging, selling and buying try our strong selection circuits, 3c stamp brings leaflet showing new aspects and unique benefits. Midwestern Stamp Exchange, 641 Aldine, Chicago 13, Ill. (65

FIRST DAY COVERS

FIRST DAY AND FIRST FLIGHT Covers on approval. Maxwell L. Knapp, Rhinebeck, N. Y. (tf*

ROOSEVELT MEMORIAL STAMP, SINgle, pair, block, plate block, unaddressed, sent sealed $1.25. George Richardson, Box 1829, Wash. 13, D. C. (63*

SAN FRANCISCO SINGLE 25C ALTman 714L North Pennsylvania Mason City, Iowa. (66

FOR SALE FOREIGN

BRITISH COLONIAL MINT SETS TO 1/. Write for list. We treat you right. Seelye & Grier, Box 125, Coquille, Oregon. (tf*

RUSSIAN MEDALS ISSUE COMPLETE free! To serious Russian collectors. Jos. Johnson, Box 460, Providence, R. I. (62

LIBERIA—#271-276, SIX DIFFERENT Triangles only 20c to applicants for desirable foreign approvals. Dudley Hoskins, Gonzales, Texas. (tf*

CANADIAN REVENUES, 50 MIXED 10c rare value. Vitale, Alhambra, California. (tf*

ALL CHINESE DELUXE PACKET—More than 70 different off paper, over 30% mint—contains Air Mails, Martyrs, Provisionals, Dr. Sun Yat Sen among others. All first class stamps. Catalogue value more than $4.00—Cost?—Only 75c postpaid. Also fine sets and singles. Write for price list. The Eastern Stamp Company, P. O. Box 3, So. Chicago 17, Ill. (62

VENEZUELA COLLECTION. 200 DIFferent, including 55 airmails, only $6.00! Phoenix, 717 Sycamore, Cincinnati, Ohio. (62*

BARGAIN PACKETS! LOOKING FOR hard to get stamps at bargain prices? Send $1.00 for packet of fine stamps, including many scarce numbers not found in most collections and cataloging over $4.00. Ruthandale Stamp Co., Cupertino, Calif. (63

50 DIFFERENT FOREIGN MINT MISC. Blox with 10 stamps to each block. No German republic inflations. Money back if not satisfied. Net $2.00. The Stamp Corner, Box 161, Medford, Mass. (3

1,000 MEXICO MIXED WITH NICE pictorials and airmails $2.00, 2,000-$3.75. Beautiful lots of 100 Mexican airmails, commemoratives and new issues in fine mint condition. Cat. over $15.00, special $5.90, two lots $11.50. Satisfaction guaranteed. Check, money order. C. W. Biehl, Apartado 2887, Mexico City. (70

MEXICO — PACKETS, MIXTURES, stamps, mint or used. Also other countries. Price list free. Diener, Juan de La Barrera 64, Mexico, D. F. (tf*

1000 DIFFERENT FOREIGN STAMPS. All Scott listed. $2.50 N. Ennis 636 Grider St., Buffalo 15, N. Y. (67

CHINA ANNIVERSARY OF REPUBLIC: 411-420; complete, mint: $2.50. China price list free; please send stamp. Marvin Albinak, 19468 Pennington, Detroit 21, Michigan. (66

FOR SALE U. S.

300 VARIETIES U. S. POSTAL ISSUES including dollar values, commems, Famous Americans, presidents, air, special delivery $12.00 catalog value for $2.00. A. Wright, 10 Decker, Milton 87, Mass. (tf*

FINE USED FLAGS 60c PER SET (13). Seelye & Grier, Box 125 Coquille, Oregon. (62*

BUY—EXCHANGE—SELL
Sell your surplus U. S. Mint Pl. No. Blox Plate Number Want Lists Solicited. Free list gives all Plate No. Information. A. B Crane, Box 351, Altoona, Pa. (tf*

OLD SCARCE U. S. SECONDS ON APproval. Slightly defective, nice appearance, bargain prices. Wantlists filled. Herrnfelds, 551 Clinton Ave., Newark 8, N. J. (64

75 DIFFERENT COMMEMORATIVES, plus two Flags, 50c. Schwienher, 3816L Lafayette, St. Louis 10. (66

USED SETS: FLAGS (13) 75c; PARKS perf 40c; Parks imperf $1; Famous Americans $1.10; Presidentials $1.50; Army-Navy 20c; Bi-centennials 15c. Want lists filled. Thomas L. Passons, Cookeville, Tennessee. (66

FREE U. S. AND BRITISH COLONIES lists, Stamp Bulletin, etc. J. Clifford, 581 West 161 Street New York 32. (64

EXTRAORDINARY ASSORTMENT! $1.00, $2.50, state preference. The Stamp Man, Wooster, Ohio. (63

FOR SALE U. S.

100 DIFFERENT U. S. COMMEMORAtives and special issues, used $1.00, (3 for $2.50). Mixture 200 U. S. and foreign 30c. Mint commemoratives accepted. A. S. Penniston, 127 Hollywood Lane, Kirkwood 22, Mo. (tf*

MISCELLANEOUS

MARVELOUS SOUVENIR POSTCARDS, fifty—50c. Adams, 509½ Yoenge St., Toronto, Canada. (62

LOOK! STAMP CATALOGUE, 600 Fold-O-Hinges, perforation gauge, foreign bill, Curie Commemorative Set (4 mint) Panama, plus censored foreign cover addressed to movie star, 25c. Illustrated Hobby Catalogue, 56 pages, listing pets, plants, curios, Mexican goods, books, 10c, with postcard size feather picture 25c. Quivira Specialties, Topeka, Kansas. (tf*

STOCK SHEETS 8½x11 FOR THREE ring binder. Six or twelve pockets. Ten for $1.00. A. N. Estes, 108 W. Kentucky, Louisville 3, Ky. (tf*

FREE FOLDER — "MACO'S" ILLUStrated pages. Illustrated Album Service, Monroe, Wisconsin. (66

FREE: 25 MINT STAMPS. NO APPROVals. Send postcard. Weigand, 449 E. 43 St., Brooklyn 3, N. Y. (66

DOLLAR BILL BRINGS IMMEDIATELY big $5.00-$10.00 wholesale value, different, clean, selected stamps. Six lots -$5.00. Damaged, if any, not counted. Dispersing accumulation started 1888. Fine for collectors, dealers, exchangers, investors. Reference-city bank. Sample for dime and 3c return postage. Frederick Kline, Kent, Ohio. (71

ARROW MAIL! THE MAIL OF THE present. Can you imagine mail by Arrow? The Coos Free State has issued a miniature sheet for Arrow Mail, face value Two Suckers. We have a limited supply, and while they last we offer a pair (normal and the usual error) for Two Suckers (25c US coin), the pair. "Half Face." Genuine Arrow collars—pardon, covers—$17.50. Send us the bux and we'll dig up two Digger Indians to carry your cover. Seelye and Grier, Box 125, Coquille, Oregon. (64*

MIXTURE

LARGE VARIETY ALWAYS A FEAture of our Famous Mixtures. Bins get everything. Two assortments, #1, U. S. only; #3, All-World lot including U. S. All lots rich in old, new, commems, high face, pictorials, airs, etc. $1.00 each postpaid. About 1500 on, off paper. Missions Stamp Outlet, Rev. Leslie Marshall, Manager, Paterson 1, N. J. (tf*

MANY 19TH CENTURY STAMPS IN this United States Mixture. Rich in Commemoratives, Precancels, Coils, Airmails and higher values, $1.00 per 500. Dorman Evertt, 1713 Milburn Blvd., Mishawaka, Ind (65

GUARANTEED MIXTURES. U. S. MISsion 5 lbs. $2.50; Canada Mission 1 lb. 95c; 2 lbs. $1.75. Postage extra. W. S. McCracken, 411 Hudson, Newark, Ohio. (66

U. S. MISSION MIXTURE 2 POUNDS $1.00. 5 lbs. $2.25 plus postage. Ruches, Box 3, Granby, Conn. (68

OUR CUSTOMERS ARE SATISFIED with our Mission Mixture accumulated since 1939, containing U. S. on, off paper; low, high values; precans, commems, Americans, Flags; few foreign, at 75c per pound postpaid with commemoratives. Stamp People, Pulaski, Wis. (62

WANNA TAKE A CHANCE? THEN TRY my packets: 50 different foreign for 25c; 75 different U. S. for 50c. Miss Lila G. Smith, Box 18, R F D One, Jefferson, Ohio. (62

300 MIXED U. S. STAMPS, COMMEMoratives and all issues $1.00. 100 stamps, same mixture 38c. Jungkind, Box 806L, Little Rock, Ark. (tf*

FOREIGN MIXTURES OFF PAPER. Airs, commemoratives, high values etc. $1.00. Guaranteed. Order list. Raymond Schwarting, South Amana, Iowa. (71

THE BEST U. S. MISSION MIXTURE obtainable; contains old issues, high values, Commems, airmails and precancels. Two pounds $1.00, postage extra. Wilbur Read, 3401 Parnell, Chicago 16. (64

FOREIGN MIXTURE, ABOUT 2000 MIXed foreign stamps off paper. $1. postpaid. Troy Huffman, 146 N. Ashland, Chicago 7. (64*

PATRIOTIC COVERS

SIXTY DIFF PATRIOTIC $1.00. THESE are new envelopes, odds and ends, broken sets, all kinds, surplus stock that ordinarily retailed at much more than this price. Lots are not all alike, you can buy several. Sam Avy Jr., 754 S. Downing, Piqua, Ohio. (tf

152 DIFFERENT PATRIOTICS FOR only $2.50. Send for my free listing. Walt Lupton, Pico, Calif. (80

YEP, SETS #5 AND 6 READY. 3 DEsigns each set. Pkg. 12 env. either set 25c. Few left. sets 3 and 4, same price. Also have numerous designs, many publishers. 12 different 30c. P. O. Burdick, 1819 Overlook, Louisville, Ky. (6*

SADWORTH'S VIRKOTYPE. LATEST Set No. 12 now ready. 25c for the set of 6 envelopes. George V. Sadworth, 88-24 86th Street, Woodhaven, N. Y. or Sam Avy Jr., 754 S. Downing, Piqua, Ohio. (65

THREE BRAND NEW PATRIOTICS, one Missing in Action and two others, 12-25c. Catherine Rowe. 17 Whittier St., Roxbury Cross 20, Mass.

PATRIOTICS - 30 DESIGNS - 50c; 70 $1.00. Charles R. Phillips, Cambridge City, Indiana.

TEN PATRIOTICS (FIVE DIFFERENT designs)—.25c. Darrell Davis, Superior, Nebraska. (64

"I'LL TAKE MANILA," MY LATEST cover. 12 for 25c. Roosevelt covers still available. Marian Shaw, Ironwood, Michigan. (64

PATRIOTIC COVERS

SOMETHING DIFFERENT:—TWO PHOtographic Patriotic envelopes; mailed in Patriotic cover with appropriate stamp for 50c coin or War stamps. All hand colored. Satisfaction guaranteed. Abram Le Gellez, Slingerlands, N. Y. (64

PRECANCELS

HOOVER BUYS PRECANCELS IN ANY quantity; also sells Bureau Prints, Locals, Catalogs. Hoover, 2 E. 23rd St., N. Y. 10, N. Y. (tf*

PUBLICATIONS

READ "POPULAR HOBBIES" FOR LAtest news and pictures of stamps, covers, coins, antiques, etc. Year's subscription (24 issues), $1.00. Popular Hobbies, Laguna Beach, California. (63

WHY PAY MORE, PHILATELIC SHOPpers News, buy retail at wholesale prices. One years subscription 25c. Philatelic News. Box 4713B Atlanta, Ga.

READERS DIGEST, NEW OR RENEWAL subscriptions $3.00 year, two years $5.00. Luke Martin, Goodville, Penna. (66

STAMP TRADING POST—YOUR friendly publication. Year subscription 20c! Station A, Pasadena 3, Calif. (tf*

STATE TAX STAMPS

SAVE STATE OR CITY CIGARETTE stamps and cigarette meters, liquor, beer, wine, etc. and I will send you equal value whatever you collect or pay cash. I sell 200 different $1.50. Want lists solicited - Approvals James Seville, Statesville, N. C. (tf*

"THE STATE REVENOOER" BUYS sells, exchanges. 708 W. Magnolia, Inglewood, Calif. (tf

WANTED

WANTED—U. S. FEDERAL TAX Paids, cigar, cigarette, tobacco, snuff, beer, wine etc. for cash or exchange. W. C. Wendover, Red Creek, N. Y. (tf*

STAMPLESS COVERS BOUGHT—ANY quantity—Flint, 37 Mt Vernon St., Boston 8, Mass. (tf*

FOREIGN SETS AND STAMP COLLECtions. Highest prices paid. Stamp House, 35 Court, Buffalo 2, N. Y. (tf

WANTED—ANY FOREIGN TRIANGLE stamps on genuine covers. Geo. W. Linn, Box 66, Sidney, Ohio. (tf

SMALL DEALER PAYS BIG PRICES!! 4½c each for fine used Flags. Correspondingly high prices paid for stamp collections, accumulations, stocks. Loids, 3833-Ridgeland, Berwyn, Illinois. (tf*

'WILL PAY CASH FOR WHOLESALE lots, accumulations, dealers stocks, collections and packets. Palm Stamp Co., Box 29, Miami 1, Fla." (tf*

WANTED VERY FINE UNUSED UNITed States, Airmails Imperfs, Commemoratives and Miniature Sheets, Singles, Blocks, Sheets or collections. Highest cash prices paid. We pay $3.50 each for C18—50c Zep. John Bauer and Son, 1744 Longden Temple City, California, APS 17880. (tf*

PRECANCELS—DATED; ALL ISSUES. Send me your approvals or accumulations. Henry Perlish, 5363 La Gorce Drive, Miami Beach 40, Fla. (tf*

RUSSIAN STAMPS WANTED FOR cash or even exchange with Canada, Newfoundland, German States, Americas, etc. No junk wanted. Jos. Johnson, Box 460, Providence, R. I. (63

CASH FOR U. S., FOREIGN, AIRMAIL collections, wholesale lots, accumulations, dealers stocks and packets. Raymond Schwarting, South Amana, Iowa. (71

GET HIGHEST PRICES FOR YOUR fine 10c Famous Americans. I will pay 40c for Bell and Riley, 30c for Washington, 25c for others. Albert Kisber, 924 Stonewall, Memphis, Tenn.

CIGARET CARDS, OLD SCRAPBOOKS, flannels, silks, precancels, U. S. covers. Lieut Kurzrok, 120 Kenilworth, Brooklyn, N. Y.

QUOTE YOUR PRICE ON 10c RILEY, Denmark, Greece, Poland sheets. C. Dippel, Fremont, Ohio.

WILL TRADE SHEETS OF FLAGS OF which I have a surplus number for others to balance up my sets of sheets. Basis of trade to be bid price in latest Mint Sheet Brokerage quotations. If you want to trade address George W. Linn, Box 379, Sidney, Ohio. P. S. I have surplus of Poland and Czech.

WHOLESALE

"NEW 1945 ILLUSTRATED WHOLEsale price list covering over 100 countries, free upon request. Palm Stamp Co., Box 29, Miami 1, Fla." (tf*

WHOLESALE PRICELIST FOR DEALers only. Thousands of illustrated offers—sets, singles, rarities, collections, packets, etc. (No postcards please.) Stamp Import Export, 130 West 42nd, New York 18. (tf*

TWENTY PAGE WHOLESALE BARgain List, packets, sets, singles, money making prices, free to dealers only. L. Anzel, 540 Atlantic Avenue, Brooklyn, New York. (tf*

1945 FOREIGN WHOLESALE LIST, over 6,000 separate items. 3c in unused (centered) U. S. Commems. before 1941, or fine Comm. Cat. $1.00 for 12c in same stamps. Pacific Importing Co., Box L562, Glendale, Calif.

EVERY STAMP DEALER NEEDS THE "Stamp Wholesaler"—world's largest stamp-trade journal. 21 issues $1.00 (to stamp dealers only). Stamp Wholesaler Dept. 17R, Burlington, Vermont. (79

WHOLESALE APPROVALS. PRICE list 3c. Fulton Stamp Co., Box 4713, Atlanta, Ga. (6

$2.00 WHOLESALE SAMPLE LOTS $3.00. Jos. Jeremias, 383 Whitehall, Lynbrook, N. Y. (tf*

AMERICA I LOVE YOU—But your post office stinks! Back in the early days of our entrance into the war I was thrust at the War Production Board. No need to repeat that there were row after row of people sitting at desks reading books, etc. However, as the WPB got oiled, that department started functioning and has done a decent job. I don't believe there is a major department or building in Washington that I haven't had business dealings with, and I have found these departments and their officials usually very polite and co-operative.

I have before me, thirty United Nations Conferences first day covers. Six of these covers clearly state they were cancelled FIRST DAY OF ISSUE. The balance of the twenty-six say anything from First Da to First Day of Iss. These thirty covers for which I paid $1.50 in postage actually gave 90c worth of postal service, or a clear profit of 60c plus to the department for their usual sloppy first day cancelling job. If there is a Federal Agency more stagnant than the Post Office, I would like to know about it.

The former 3rd assistant postmaster, a politician who is now the treasurer of the Commonwealth of Pennsylvania, once told me that the other assistant postmasters laughed at him when he brought up the question of new stamps, and I hardly blame them for they probably know more than we do, or at least we know that the department of stamps know as much about stamps as I know about splitting an atom.

This is not the first blast I have let go at the Post Office and I intend to continue this series until someone does something about it, and I intend to see that certain people in Washington get to see these columns. Two stamp columnists of Washington newspapers are currently engaged in a feud and one of them writes of the deputy third assistant postmaster's comments regarding an alleged conference regarding stamps which was to have taken place between officials of the post office, certain stamp colectors and writers.

The deputy third states that he is ever willing to co-operate with philatelists but will not endorse any so-called conference. Why, Mr. North, are you afraid you might learn something about philately? He further states that the Korean reprint story is simply one of those rumors that has nothing to warrant for the stamps went off the Agency in the usual form and manner. If Mr. North has stated that there was nothing unusual about the Korean stamp going off the list so suddenly, then I should like to ask him why he long distanced the editor of a philatelic weekly, at the expense of the tax payers and the U. S. Government and spent almost one-half hour on the long distance phone while he was being baited about the unusual length of stay of that stamp on the agency list. Do you deny that you did make this phone call a few days after the stamp went off the agency list? It would be better not to deny it, because I was in the room while the call was being answered and it was I who shot some of the questions to the person whom you called and who relayed them to you.

It's time we had a new deal in the post office. As far as I know, the only men who knows anything about philately in the office of the third assistant general postmaster (dept. that is supposed to have to do with stamps and philatelists) is Robert Feller. President Harry Truman, when he gets around to it, could do nothing better than sweep out the whole gang with a big broom, from Walker right down the line (excepting Feller) and put in Hannegan. We need a new regime in the post office. We need men who are business men and not political appointees. We need civil service employees, chosen for their knowledge of stamps as applied to ordinary mail, air mail, etc. and philately. We cannot expect a department that thinks of nothing but philately, because philately is not that important; but the men and women who man the office of the third assistant postmaster's office ought to know something about stamps and a gang of political hangers-on won't do the trick. The Post Office made money last year and the sale of stamps at the philatelic bureau amounted to two million dollars which isn't hay—even in Washington. The sooner other stamp columnists cut out being panty-waists and making excuses for the bunch who clutter up the postal syster the sooner philatelists who spend millions of dollars can get something more than a lot of walky-talky for their money.

HOBBY CLUB SEAL

Above is the new Third Anniversary Poster Stamp seal of the Southeast Hobby Society of Huntington Park, Calif. Collectors wishing copies of these seals may have a pair of them at 10c by addressing H. L. Shetler, 8447½ Santa Fe Ave., Huntington Park, Calif.

Cyril Harmer's Oflag Freed

Lieut. Cyril H. C. Harmer, Royal Artillery, who has been a prisoner of the Germans since the fall of Crete in June, 1941, is believed to have been freed April 26th when American forces liberated the men in his prison camp, Oflag VIIB at Eichstaat, Bavaria. His parents, H. R. Harmer, the auctioneer, and Mrs. Harmer, expect to hear directly from their son before very long.

I Am Always In The Market To
BUY FOR SPOT CASH
Collections, accumulations, covers, precancels—anything in stamps. Send with your prices or for my offer. Will travel reasonable distance to inspect valuable properties. J. E. RASDALE
A.P.S. ELSIE, MICH. S.P.A.

STAMPS THAT EDUCATE
Here it is! A helpful guide that you will be proud to own or present to your friends! This ten-page booklet contains explanations of terms used in stamp collecting such as cancellations, classifications, and types of paper with 47 actual stamps included for illustrations. It is planned to help, and clearly written so that even a child can recognize the differences and more intelligently work with his stamps. An excellent gift! A handy reference! Full satisfaction guaranteed! Refund cheerfully made if not satisfied.
Price only 50c
GEORGE W. WENTZ, JR.
417 N. Comanche St., San Marcos, Tex.

FREE FRENCH PROVISIONALS
ONE OF OUR SPECIALTIES
Demand Price List and also particulars of
FIELD'S RENOWNED BRITISH COLONIAL NEW ISSUE SERVICE
DAVID FIELD, LTD.
(Stamp Dealers Since 1884)
7 Vigo Street London, W. 1., England

MINT Sheet FILES
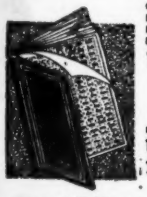
GUARANTEES FULL PROTECTION FOR MINT SHEETS. BOUND IN HARD COVERED LOOSE LEAF BINDERS
100 POCKETS 10 x 12½ $4.50
50 POCKETS 10 x 12½ $3.50
Only limited quantity available
Also
10 POCKET MINT SHEET FILE 9½ x 13½ PAGES 35c
20 POCKET MINT BLOCK FILE 6 x 9 PAGES 15c
—Mailed Postage Free—
ROYCE Publishing Company
1515 EASTERN PARKWAY - BROOKLYN 33, N. Y.

SPECIAL
Very fine mint.

Aitutaki, complete	$14.75
Bermuda 71-79	7.65
Cook Isls. 80-83	11.85
Gilbert 14-25	4.35
Gilbert Jubilee	7.45
Jamaica 61-73	6.20
Malta 129	3.00
Nauru 17-30	7.25
No. Borneo 105-114	1.25
Somaliland 84-91	3.50
Sarawak 61, 63, 65-70	2.15
Swaziland 27-37	6.90

Many other bargains
C. L. CLINTON
P. O. BOX 208
SOMERVILLE, NEW JERSEY

Super Value - Extra Fine

AUSTRIA:	127, ud.	$10.75
	129-39 ud.	7.00
	141, ud.	.80
	★B31-7	4.00
	B52-7, ud. cpl.	1.45
	★B123-6	1.65
	★B127-32 cpl.	3.85
	M16, 17, ud. each	.85
	★M20 supb.	5.50
	★M42-8	4.00
	★C1-3	3.25
Czechosl.:	★95-7	1.10
	★119-22	6.50
	★114-21	4.25
	★142-51	3.00
	★159-63	2.65
	★184-6	2.60
	★187-90	5.25
	★B130-2	1.50
	★B133-6	6.00
	★B137-9 RARE	14.95
	★B140-3	13.25
Boh. & Mahr.:	33A/53 (8)	2.65
CONGO:	★B12-20 Cpl.	6.75

M. E. BOSLEY
35 South Raymond
Pasadena (1), Calif.

"HEEL HITLER"
USED Germany Hitler Heads.

No. 509 - 5Pfg.	10 -	15c
512 - 10	10 -	30c
514 - 15	10 -	30c
516 - 20	10 -	40c
518 - 25	10 -	50c
519 - 30	10 -	70c
520 - 40	10 -	80c
521 - 50	10 -	$1.00
522 - 60	10 -	1.20
523 - 80	10 -	1.50
524 - 1 RM	3 -	1.00
525 - 2 RM	Ea. -	75c

JOSEPH J. GOLDBERG
3516 N. Pine Grove Ave., Chicago 13, Ill.

MINT FARLEYS

754-65	Farley C. L. Blk.		$34.75
752	Newburg Farley C. L. Blk.		5.50
756	1c Parks Farley C. L. Blk.		.90
757	2c Parks Farley C. L. Blk.		1.75
760	5c Parks Farley C. L. Blk.		2.65
761	6c Parks Farley C. L. Blk.		3.25
762	7c Parks Farley C. L. Blk.		3.50
763	8c Parks Farley C. L. Blk.		4.50
764	9c Parks Farley C. L. Blk.		4.50
765	10c Parks Farley C. L. Blk.		5.00

What you don't see, ask for.
If not satisfied return within 5 days for refund.
ELBERT H. YORK
529 Deacon St. Scranton 9, Pa.

WORLD PACKETS

300	Different	$ .75
500	Different	1.25
1000	Different	2.50
2000	Different	7.50
3000	Different	15.00
5000	Diff. Mounted	39.50

O. K. STAMP SHOP
700 S. Lincoln Blvd. Centralia, Ill.

FULL MARKET PRICES and SPOT CASH
for general or specialized Collections Accumulations, Sets and Singles United States and Foreign. Any Quantity.
PROMPT ATTENTION and PAYMENTS
For a SQUARE DEAL send your stamps with your price or for free appraisal and offer to
CONDOR STAMP COMPANY
87 Nassau St. New York 7, N. Y.
Bank References on Request
Over 30 years in Business.

VERY FINE STAMPS FOR YOU

Japan	★255, 276-79	$ .29
Japan	★C1-2	4.00
Japan	★B1-3	.15
Lithuania	★81-91	1.00
Lithuania	★310-13	.65
Lithuania	★C8-14	1.50
Lithuania	⊙N1-12	1.50
Mozambique Co.	★165-74	.38
Newfoundland	★115-26	14.00
Newfoundland	★257	.50
Nicaragua	★C203-14	9.50
Nicaragua	★C206-07	.40
Nicaragua	★C209	.45
Nicaragua	★C213	.65
Nicaragua	★C214	.75
Saar	★C1-2	.50
San Marino	★108-10	2.00
Vatican City	★77-79	1.05
Vatican City	★80-83	1.50
Zanzibar	Al-Busaid	.60

PHILIP W. BURTNER
606A Washington St. Reading, Pa.

SCOTT'S

1945 Combined Catalog	$5.00
U. S. National Album	7.00
International Album, Board	5.00
Loose Leaf	8.00

ARROW STAMPS
4420 Pearl Rd. Cleveland 9, Ohio

French Colonies (1937)
Paris Exposition Issues complete. 21 Mint Complete 6-Variety Sets, One From Each of the 21 Colonies. (126) Ppd. and Insured.
$17.50
We guarantee satisfaction or refund your money.
GEORGE E. TAYLOR
P. O. Box 9 Marion, Ind.
(State Licensed Distributor)

NEWFOUNDLAND
Fine stock of this country. Want lists solicited. What would you like to see? References please.
JOHN B. KILTON
109A Empire St. Providence, 3, R. I.

BARGAIN AUCTION 45-3
Buy at your own price! Several hundred lots include representations of every philatelic ramification. Wholesale, retail. Lots worth 25c to $60. Bid what you like. U. S., for.; 19th, 20th, Famous, flags, foreign airs. Bids accepted on partial lots!! Request catalog at once—sale closes June 4.
SECURITY STAMP CO.
(Glen Daut, Mgr.)
P. O. Box 22 E Muscatine, Iowa

SAXONY
All very fine. (★) Means unused.

# 3	$ .75	12	$ .25
5	.50	15	1.00
6	3.00	16	.10
7	2.00	17	.05
8	.75	18	.20
9	.20	19	.20
10	.15	★20	1.25
★11	.50	★20a	1.50
11a	.75	21	1.50

10% discount on order of $5.00 or over. Check or Money Order please.
CALIFORNIA STAMP CO.
239 The Arcade Cleveland, Ohio

CUBA
Centenary of the First American Stamps
A beautiful large commemorative in honor of the Brazil Bulls-Eyes has just been [illegible]

This colorful gem, a 3c orange brown, picturing the American Continents and miniatures of the original numeral stamps.
A copy is yours, together with a selection of our popular approvals for only 5¢
JAMES E. MACE
Arlington Tamaqua, Penna.

WANTS FILLED
Minimum space 2 lines. Maximum space six lines. See rate below. All copy for 13, 26 or 52 weeks only. No change.

	2 Lines	Each Extra Line
13 weeks	$ 5.00	$2.00
26 weeks	9.00	3.00
52 weeks	15.00	5.00

TO COLLECTORS
Here are announcements by dealers who are prepared to handle your wants in the items which they feature.

BRITISH COLONIES—Sets, Singles, Mint, Used—Geo. V VI, and all earlier. Approvals, Wants Filled. Lists Free. J. F. Negreen, 108-56L, 67th Drive, Forest Hills, N. Y.

GUATEMALA—Buy, sell. J. V Murray, 438 Melbourne Ave., Mamaroneck, N. Y.

German Offices & Colonies, mint used. Paul Schneider, 51 W. 86th, New York 24.

RUSSIA—Complete sets, singles. Wantlists filled for collectors or dealers. L. S. Glass, 1831-L Glenifer, Phila. 41, Pa.

SCANDINAVIA, Portuguese Colonies, Europe, Siam, in fact anything. Our Motto "We Fill Where Others Fail" Try us. Rialto Stamp Co., Lakewood, N. J.

UNITED STATES, Canada, Newfoundland, Recent British Colonial Sets. Dan Hayden, Box 703, Bloomington, Illinois.

OLD and NEW

★U. S. 1925, #621—5c Norse American, Superb mint block	$6.50
Gt. Britain, 1840, #1, 1 penny black. Fair, nice appearing	1.00
★Costa Rica, 1928, #147, 10c on 12c Lindbergh Issue	.65
★Costa Rica, 1923, #119—4c Green. Scarce	.10
★Netherlands, 1933, #C10—30c Triangle airmail	.45
★Panama, 1920, #218—50c Balboa Docks	1.00
★Panama, 1921, #232—2c Hurtado	.10
★Panama, 1928, #256-57—2c-5c Lindbergh	.15
★Panama, 1929, #C1—25c on 10c Airmail	.45
★India, 1945—Muscat issue, 25 val. Postage, air and official. Obsolete and one of the better sets	11.00
★Latvia, 1918, #1-2, 5k. On back of German Military Maps. Fine blocks of 4	.25
★Vatican City, 1945, #91-98, E5-6, 5c to 20 Lira. Beautiful new issue complete	2.00

BARGER-FORREST CO.
7 So. Dearborn St. Chicago 3, Illinois

BRITISH EMPIRE STAMPS

Devoted to one of the most popular of all the special groups, this beautiful illustrated 128-page catalog lists — from Aden to Zanzibar — the 20th Century Issues of the British Commonwealth of Nations. So far as we know, "British Empire Stamps" is the only publication of its kind in the world; and since it is backed by what we believe to be the most comprehensive existing stock of British 20th Century issues, we feel certain you will find it invaluable: both as a reference list, and as a convenient source of supply — at favorable prices — for these attractive but none-too-plentiful stamps.

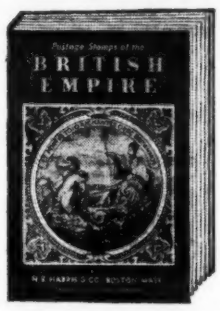

Sent for 10c to Cover Mailing

H. E. HARRIS & CO. • Transit Bldg. • BOSTON 17, MASS.
Fine Stamps for Discriminating Collectors

SAN FRANCISCO

You'll want the new stamps, of course, but how do you stand on the older issues of the United Nations? If you know their stamps you have a fine start on the history of our allies.

Why not make a series of United Nations pages? You'll enjoy it and get a background for an understanding of the Conference at the same time.

SCOTT HAS THE STAMPS
SCOTT STAMP & COIN CO., INC.
1 W. 47th St. (19) 172 Fulton St. (7)
New York, N. Y.

U. S. REVENUES
ON APPROVAL
MAX C. KAYE
98 Beaumont St. Springfield 8, Mass.

USED USED
UNITED STATES
All Fine

#256	$ .34	#291	$5.75	#325	$2.05
257	.20	296	.45	326	1.70
258	.14	297	1.05	327	2.10
259	1.65	298	1.75	340	.35
261A	21.50	299	1.20	350	3.25
277	18.25	308	.42	386	.56
287	.72	309	.18	388	5.20
288	.95	310	.85	392	.74
289	1.20	323	.18	399	.58
290	.72	324	.08	400	.56

These or others gladly sent on approval. Kindly enclose reference.
FRANKLIN STAMP CO.
586 Park Place Brooklyn 16, N. Y.

WHOLESALE
Foreign and U. S. stamps in quantity. Also supplies, Scott's and Elbe products at lowest rates.
50c puts dealers on mailing list for year. Amount refunded on first purchase. WE BUY STAMPS.
GROSSMAN STAMP CO., INC.
108K West 42nd St., New York 18, N. Y.

RUBBER-STAMPS
Made To Order

One line 35c. Two lines 65c. Three lines 90c.
C. MAX LENTZ
P. O. Box 402 Youngstown (1), Ohio

DON'T GIVE A HECK ATTITUDE ON OFFICIALS

(Continued From Page 1)

was first found in a Post Office Department release on April 10th.

Our excuse for not finding the item early in March when it was listed by the Philatelic Agency at Washington is that we seldom if ever buy anything from this Agency, in fact we have often suggested that the Agency be closed up, that we as collectors would benefit by closing the Agency. Thus since we have not been a regular customer of the Agency, the Agency does not carry our name on it's mailing list for new circulars and we did not receive a copy of the circular dated MARCH 5th. 1945. If other publishers received this same circular then it is evident that they were asleep at the switch and did not read it, for listed in this Agency circular, dated March 5th is a stamp listed as "5c Conference" and in a line below this listing are the words "Available 4/26/45".

We must presume that this Agency circular was printed about the time of the date it bears, possibly a few days earlier or a few days later, but it is conclusive proof that Postmaster General Frank Walker did advise the Philatelic Agency on or about March 5th that there would be a special postage stamp issued for the San Francisco Conference.

This being a fact as shown by Government publications, why was it necessary that Mr. Walker wait until April 10th to make such an announcement to the public.

We might also again take a stab at those newspaper men in Washington who are supposedly Philatelic Columnists. Why if this stamp was planned and decided upon as early as March 5th, why in the name of good reporting or whatever angels may hover over a newspaper man, did some of you not learn and find out the facts. or are you kicked out of the Post Office Department office if you try to learn anything?

Our Postoffice Department is the biggest business institution in the world, yet its head is usually a politician who is little fitted for the job. If we must have a politician at the head let him have the job in name only and appoint a real business executive to manage the Department. If this were done, any sane business man would see the desirability of cooperating with a group who spends a million or two dollars per year for pictures to put in their albums.

Join the
STAMPS-OF-THE MONTH CLUB
"No dues—No obligation"
Three regular monthly services.
$1.00 packet choice new issues.
$2.00 packet choice new issues.
$5.00 packet choice new issues.
(packets are non-duplicating)
Monthly bulletin listing all new issues we have to offer, and new issues sent on approval as soon as received by us to anyone wanting this special service.
Save time, money and expense!
Write for full information.
ELM STAMP COMPANY
2655L Piedmont Rd., N. E., Atlanta, Ga.

JUST PURCHASED USED
COLLECTION of CANADA and NEWFOUNDLAND
Who's Interested?
POST STAMP CO.
Medina, N. Y.

WANTED FOR CASH
Stamp collections or accumulations. Send complete description with price, or ship material to us for appraisal and cash offer.
Detroit Stamp & Coin Co.
10304 Dexter Blvd. Detroit 6, Mich.

MINT—Well centered U. S.
Army-Navy 785/794 complete ..... $ .45
Bi-Cent 704/715 complete 1.25
Plate Blks. 4, #772, 773, 775, 776, 777, 782, 783, 784, 795, 798, 799, 20c each, all 11 for 2.00
HOMER W. DAVIS
19 Harrison, Melrose Highlands, Mass.

DID YOU KNOW . .
that stamps bring very high prices on the current market?
We are willing and able to follow this trend and are prepared to pay cash prices for stamps whether they are in the form of a highly specialized collection or just "dumped" into a shoe box. At the moment we are also interested in cheap and medium-priced used U. S. postage and revenues in quantities of 100 or more.
Drop us a line and let us know what you have to offer, won't you?
COSMOPOLITAN STAMP COMPANY
1457 B'way (Times Square) N. Y. C.

SOUTH & CENTRAL AMERICA
Specialists in Latin American countries should complete their collections by adding the interesting and colorful envelopes, letter cards and postal cards. Ask for approval selections. References, please.
I specialize in U. S. and foreign postal stationery and hold one of the three largest stocks in the hands of any professional in this country.
Send $1, $2 or $3 for introductory packet of foreign postal stationery. Fine, clean stock. If you are not entirely satisfied, I'll refund your money. You can't lose.
WARNER BATES, Wardsboro, Vt.

APPROVALS
FOREIGN
UP TO
80% DISCOUNTS
Carefully selected to bring to the beginner and intermediate collector the most desirable stamps. Just give me an idea as to what you want.
References.
U. S. Want Lists Filled
BALSAM STAMP CO.
Box 13 Sta. A New York 12, N. Y.

FIRST DAY COVERS
1932-38
Blocks (4) Standard white cacheted. Plate Blocks Washington Bicentennials $10.00 per set. Nice lot other first flights, etc. Priced to sell. Send want List.
E. C. STEWART
3623 Pape Ave. Cincinnati 8, Ohio

Absolutely Free!! A dollar gift for you. This gift will be an attractive item for your collection and one of which you will be very proud. You will enjoy showing it to your friends. We sell this item for $1.00 but it is yours free! All you have to do is request our approvals and your free gift will be sent at once, along with our 28 page fully illustrated catalog. You do not have to buy anything. If the approval selection fails to prove of interest all we ask is that you send it back within ten days: but you get to keep the gift.
GEORGE W. WENTZ, JR.
417 N. Comanche St., San Marcos, Tex.

AUSTRIA
Collectors of this country will be sure to want our next Auction Catalog. Enormous quantities of fine early and middle issues will be offered.
Earl P. L. Apfelbaum
Cheltenham Stamp Company
110 South 18th Street
Philadelphia, 3, Pa.

"HI-VALU" MIXTURE
We have just finished our spring house cleaning and as usual thousands of odds and ends were found—covers, cards, mixtures, seals, etc. There were enough to fill several shoe boxes, each weighing about 2 lbs. and containing the following:
20 Old U. S. Covers, beginning with the 3c 1851.
2 Stampless Covers—these make an interesting addition to a cover collection.
10 Old Postal Cards, mostly different.
30 Modern U. S. Covers, including Commems, War Covers, Navals, Air Mails, APO's, etc.
12 Foreign Covers, mostly censored—a good variety.
10 Old Documents, checks, etc., mostly with Civil War Revs.
A Pkt. of 100 varieties of Germany and Danzig.
About a pound of U. S. and Foreign mixture, a lot of it off paper, so you get thousands of stamps to look over for perf. varieties, shades, cancellations, etc.
Dozens of other odds and ends that will surprise you.
YOU GET ALL THE ABOVE FOR $4.00
Limit: 2 boxes to a customer
Remit in the way that is most convenient—we suggest the new postal note. U. S. Commems, accepted at face—no discount or brokerage charged.
(FREE: If you enclose 12c in stamps to help pay the postage and mailing of your order, we will send a packet of miscl. revenues and seals, including the 1¾c Prop. of 1898 which cats. 50c.)
ORDER YOURS TODAY
SATISFACTION GUARANTEED
D. Blake Battles 325 Bloomington Wooster, Ohio
Extra Values To Collectors For Over 15 Years

WHAT HAPPENED TO PRICES?

SEND FOR ANY OF THESE STAMPS ON APPROVAL AND BE PLEASANTLY SURPRISED. THIS LIST CONTAINS GOOD, FINE AND SUPERB ITEMS. MENTION CONDITION REQUIRED. YOU ARE UNDER NO OBLIGATION TO ACCEPT ANYTHING UNLESS SATISFIED. Return Postage Guaranteed. References Please.

US
10X1, 10X2R, 29*, 29D, 32, 32E, 33a, 35, 35a, 36, 40, 41, 42B, 42D*, 42D, 42F, 43*, 44, 44*, 45, 46, 47, 48a*, 48a, 49, 49a, 49c, 50, 51, 52, 53*, 53, 54, 60, 63, 63a, 63B, 64, 64a, 66*, 67, 68, 68*, 69, 70, 71, 72, 73, 75, 76, 77, 78, 83, 85, 85c, 85E, 87, 88, 89, 90, 91, 92, 93, 94, 95, 96, 97, 98, 100, 101, 112, 114, 114*, 115, 116*, 116, 117
118, 119, 120*, 121, 122*, 122, 134, 135*, 135, 136*, 137, 138, 139*, 143, 144, 145, 146, 147, 148, 149, 150, 151, 152, 153, 154, 157B, 158c, 158E, 165, 166*, 178, 179, 182*, 183*, 184*, 188, 188B, 189a*, 190, 191*, 205, 206, 208, 209, 209B*, 210*, 212*, 213*, 214*, 217, 218*, 218, 219, 219D, 222*, 226, 229, 230, 231, 232, 233, 235*, 235, 236*, 236, 237*, 237, 238, 238*, 239, 240*, 241*, 241, 242, 243, 244, 245, 248, 249, 250
252, 256*, 258*, 259*, 260*, 261a, 263, 264*, 264, 265*, 265, 266, 267*, 268*, 268, 269*, 269, 270*, 270, 271*, 271, 272*, 272, 273*, 274*, 274, 276, 276a, 277, 278, 279, 279B, 279c*, 280, 281, 282, 283a*, 285*, 285, 286*, 286, 287*, 288*, 288, 289*, 290, 291, 294*, 294, 295*, 295, 296*, 297, 298, 299, 300*, 300, 301, 302*, 302, 303*, 303, 304*, 304, 305, 306, 306a, 307, 308, 308a*, 309, 312, 313, 314, 315, 319*, 319a*, 319B*, 321*, 323*, 324, 328*
328, 329*, 329, 332*, 333*, 334*, 335*, 336*, 336, 338*, 339*, 341, 342*, 342, 345*, 346, 347, 349*, 350*, 353*, 357*, 358*, 361*, 367*, 369*, 370, 372*, 372, 373*, 373, 374*, 375*, 376*, 377*, 378*, 388*, 388, 392*, 394*, 398, 399*, 399, 400a, 403*, 404*, 405*, 414*, 415*, 416*, 417*, 422*, 427*, 428*, 429*, 430*, 431*, 432*, 433*, 434*, 435, 443*, 444*, 445, 447*, 453*, 459, 461*, 462*, 463*, 463B*, 464*, 470, 472*, 475*, 477, 478, 479, 480, 499D*, 501a*, 503*, 508*
509*, 511*, 512a*, 513*, 515*, 517*, 524*, 526*, 529*, 529E*, 532a*, 532a, 536*, 538*, 538a*, 541*, 541a*, 543*, 544*, 546*, 547, 548, 549, 551*, 572, 573, 576a*, 578, 579, 591*, 595*, 611*, 613*, 614*, 616*, 617*, 619*, 621, 628*, 628, 643*, 644*, 645*, 646, 647*, 649*, 649, 650*, 650, 651, 654, 657*, 675*, 680, 681, 682, 688, 690
Airmail
C1*, C1, C2*, C2, C3, C5, C13*, C13, C15*, C18*, C18, C23*, C27, C31, CE2
Special Delivery
E3, E11, E14*
E15*, E15, E16*, E16, E17, F1
Postage Due
J15*, J19*, J21*, J30, J51*, J59, J62*, J63, J65, J66, J66a*, J67, J69, J70, J71, J72, J74, J75, J76, J77*, J77, J78*
Parcel Post Due
JQ1*, JQ2*, JQ3*, JQ4*, JQ5*
Officials
O2*, O4*, O13*, O14*, O16*, O21, O23, O26*, O32*, O33*, O34*, O36*, O37*, O38*, O39*, O40*, O41*, O43*, O44*, O49*, O49, O50*, O51*, O52*, O55, O56, O60, O61*, O62*, O62, O65, O67*, O68*, O70, O71*, O76, O79, O82, O83
O84*, O85, O86, O88, O89, O91*, O95*, O102*, O105, O106*, O107*, O107, O110, O117, O119*, O119*, O122*
Newspapers
PR2*, PR4*, PR5*, PR6*, PR7*, PR8*, PR9*, PR10*, PR11*, PR12*, PR13*, PR14*, PR15*, PR16*, PR17*, PR20*, PR23*, PR24, PR28*, PR34*, PR35*, PR42*, PR57*, PR58*, PR61*, PR62*, PR66*, PR67*, PR73, PR74*, PR74, PR76*, PR77*, PR78*, PR79*, PR81*, PR82*, PR83*, PR84*, PR85*, PR86*, PR87*, PR89*, PR90*, PR91*, PR93*, PR102*, PR103*, PR104*, PR106*, PR108*, PR108, PR109, PR110*, PR111*, PR112*, PR112, PR113, PR114*, PR115*, PR116*, PR117*
PR118*, PR119*, PR120*, PR120, PR121, PR122, PR123, PR124, PR125, PR126*, PR127*, PR128*, PR129*, PR130*
Parcel Post
Q1, Q2, Q3, Q4, Q5, Q6
Q7, Q8, Q9, Q10, Q11, Q12
Revenues
R1B, R2c, R3B, R4a, R4c, R5a, R5B, R6c, R7c, R8c, R9B, R10c, R11B, R11c, R12c, R13B, R13D, R13E, R17c, R18B, R19a, R19B, R22c*, R24B, R25B, R27B, R28c, R30c, R32a, R32c, R33a, R34c*
R34E, R35E*, R36B, R37B, R38c, R39c, R40B, R41c, R42a, R42B, R42c, R43a, R43B, R44a, R44B, R45a, R46a, R46B, R47a, R47c, R48a, R49a, R49c
R50B, R50c, R51a, R51c, R52B, R53B, R54a, R54, R54E, R55B, R56a, R56B, R57a, R57c, R58a, R59a, R59B, R60a, R62a, R62c, R63B, R63E, R64a, R64B, R64c, R65a, R65c, R66a, R68c, R69c, R69D, R70a, R70c, R71a, R71c, R72a, R73a, R74c, R75a, R76a, R76c
R78a, R79c, R80a, R80c, R81c, R81D, R82c, R84a, R84c, R85a, R85c, R86a, R86c, R87a, R87c, R88a, R89a, R89c, R90c, R91c, R92a, R92c, R93a
R93c, R94a, R94c, R95c, R96c, R97c, R98c, R99c, R100a, R100c, R101c, R103, R104, R105, R107, R108, R109, R110, R111, R112, R113, R114, R115, R116, R117, R118, R119, R120, R121, R122, R123, R125, R127, R128, R129, R130, R134, R135, R136, R137, R138
R139, R140, R142, R143, R144, R145, R146, R147, R148, R149, R151, R152a, R152B, R153*, R154*, R155*, R159*, R161*, R162*, R163, R164, R166, R167
R168, R172*, R173, R174, R177, R178, R181, R182, R183, R184, R185, R193, R195, R196*, R199*, R201, R204, R205, R206, R207, R208, R209*, R210, R212, R214, R215, R216, R217, R218, R222*, R224*, R225, R228*, R229*, R230*, R231, R233*, R235*, R236*, R237*, R239*
R240*, R241*, R245, R246, R249, R250, R265*, R267*, R269*, R270, R271, R273, R274, R276, R277, R288*, R289, R292, R294, R296*, R298*, R300, R301, R311*, R312*, R314*, R315, R316*, R317, R319, R320*, R321*, R323, R324, R326, R337*, R339*, R340, R341*, R342, R343*, R344*, R345*, R346, R348, R349, R350*, R352*, R353*, R361*, R363*, R364*, R365*, R366*, R368*, R371, R372*, R373, R374, R392*, R393*, R400*
Proprietary
RB1a, RB1B, RB2a, RB2B, RB3a, RB4a, RB4B, RB5B, RB6a, RB7a, RB7B, RB8B, RB11a, RB11B, RB12a
RB12B, RB13a, RB13B, RB13c, RB14a, RB16B, RB17A, RB17c, RB18B, RB19B, RB21, RB29, RB32*, RB33*, RB34*, RB35*, RB36, RB37*, RB38, RB39*, RB40*, RB41*, RB46*, RB47*, RB48, RB50, RB52, RB54*, RB55*, RB56*, RB57, RB58, RB59*, RB60, RB61*, RB62*, RB63, RB65*, RB66, RB67*, RB68*, RB69*, RB70, RB71, RB72, RB73*
Future Delivery
RC12, RC13, RC14*, RC14, RC15, RC16, RC17, RC18*, RC18, RC20, RC21, RC22, RC23, RC25*, RC25, RC26*, RC26
Stock Transfers
RD2, RD3, RD4, RD5, RD6, RD7, RD8, RD9, RD12*, RD13*, RD14*, RD15*, RD16*, RD16a*, RD17, RD26*, RD27*, RD28, RD29, RD30*, RD31*, RD32*, RD36*, RD39, RD42, RD43, RD45, RD46, RD48, RD49, RD52, RD53*, RD54, RD55*, RD55, RD56*, RD57*, RD57, RD58*, RD67, RD68, RD70, RD71, RD74, RD75, RD92, RD93, RD95, RD96, RD98, RD99*, RD100, RD101, RD102, RD103, RD104, RD105, RD107*, RD108*, RD108, RD109, RD118, RD119
RD120*, RD123*, RD124*, RD125*, RD127, RD128, RD129, RD130, RD131, RD140*, RD142*, RD144*, RD145*, RD146*, RD147*, RD148, RD149*, RD150, RD151, RD152*, RD154*, RD154, RD155*
Wines
RE1*, RE2*, RE3*, RE4*, RE5*, RE7*, RE8*, RE9*, RE10*, RE11*, RE12*, RE13*, RE14*, RE15*, RE16*, RE17*, RE20, RE24, RE28, RE34, RE35, RE36, RE39, RE43, RE47, RE49, RE50, RE51, RE53, RE54, RE55, RE56, RE60, RE61, RE64, RE65, RE69, RE70, RE71, RE72, RE73, RE74
RE75, RE76, RE88, RE89, RE91, RE92, RE93, RE95, RE100, RE101, RE[illegible], RE103, RE118, RE123, RE133, RE135, RE136, RE145, RE150, RE160, RE163
Playing Cards
RF1, RF2, RF3, RF4*, RF4, RF15a, RF16, RF17, RF18, RF19, RF20, RF21, RF23, RF24, RF25, RF27
Cigarette Tubes
RH1*, RH2*, RH3*, RK37, RV1*, RV18
Ducks
RW4, RW6, RW7, RW8
Telegraphs
2T1*, 2T2*, 2T3*, 2T4*, 3T3*, 3T5*, 3T6*, 3T10, 3T13*
3T16, 8T1*, 11T1*, 11T2*, 11T3*, 11T4*, 15T1*, 15T3*, 15T4*, 15T29, 15T34, 15T41, 15T43a, 15TO9, 16T9, 16T16, 16T17, 16T18, 16T19, 16T20, 16T21, 16T22, 16T23, 16T24, 16T37
Envelopes Very Fine
W20*, W21*, U24*, U34*, W47*, W53*, W57*, U70*, U71*, U73*, W77*, W112*, W120*, W126*, U129*, W131*, W137*, W141*, U143*, U154*, W148*, U155*, W158*, U169*, U179*, U182*, U182a*, U184*, U189*, U204*, U210*, U212*, W235*, W264*, W269*, W283*, W287*, W292*
U296*, W301*, W303*, U304*, U305*, U306*, U311*, U314*, W316*, U318*, U319*, U322*, U335*, U337*, U338*, U339*, U340*, U341*, U342*, U346*, U347*, U349, W357*, U358*, W366*, U369*, U370*, U371*, U373, W376*, U380*, W384*, U388*, W389*, U390*, W392*, U393*, W399*, U400, U403*, W405*, U406*, U407*, U409*, W410*, U411, W415*, U420*, W427*, U429*, U430*, U432*, U436*, U436a*, U461*, U463*, U481, U482*, U490*, U491*, U501*, U525*, U526*, UC1, UC3*, UO7*, UO17*
US
UO34*, UO36*, WO46*, UO47*, UO48*, UO53*, UO54*, UO56*, UO72*
Shanghai Overprints
K1*, K2*, K3*, K4*, K5*, K6*, K7*, K8*, K9*, K10*, K11*, K12*, K13*, K14*
Confederate States
62X1*, 62X2*, 62X3, 203, 210, 211a*
Possessions Hawaii
9A*, 9B*, 29*, 32*, 39*, 43*, 49*, 51, 52c*, 55*, 59*, 63*, 65*, 72*, 76, O2, O3*, O4*

WE BUY ANY
U. S.
19th and 20th Century
CAT. 50c UP
Match & Medicine Collections Wanted

F. DORFMAN
318 LENOX RD. BROOKLYN 26, N. Y.